[redacted]nt

[redacted]Mrs. Sarah Bridgit Grimes of The Coach House,Tanhurst,Tanhurst Lane,leith Hill, Dorking, Surrey do solemnly and sincerely declare as follows :

1. I am the Life Tenant and Trustee of R.E.L.Vaughan Williams Will Trust which owns the property and land known as Tanhurst Estate, Leith Hill, Dorking, Surrey, which is ~~coloured pink~~ edged red on the attached plan marked SBG/1.

2. Upon the said plan there is marked in green public rights (bridleway) of way numbers 43,44,45 and in purple public footpaths namely rights of way numbers 42,44,146,147,49and 50.

3.In accordance with the provisions of Section 31 of the Highways Act 1980, I declare that there are no other public rights of way of any sort over the aforesaid land nor do I [redacted]cognise any such public right of way whatsoever.

I make this solemn delaration conscientiously believing the same to be true and by virtue of the Statutory Declarations Act 1835.

Declared by the above named [redacted].

Date 9.01.06 before me [redacted]

solicitor

DAVID COWAN
Solicitors
114 South St. Dorking
Surrey RH4 2EW

GUILDFORD DISTRICT

GUILDFORD CO CONST

Holmbury St Mary
Felday
Pitland Street
Pitland Street House
Bulmer Farm
Pasture Wood
Pasture Wood Road
Belmont School
Belmont Lodge
Playing Field
The Old Barn
Beatrice Webby House
The Gables
Cottage Copse
Riding School
The Coppers
Cricket Ground
Holmdale
Horsham Road
Hopedene Farm
Upfolds Farm
Rosiers Wood
Upper Foxmoor Wood
Pond Copse
Furzefield Plantation
Quarry (disused)
Great Foxmoor Wood
Highashes Wood
Stonymoor Wood
Burnthouse Copse
Smith's Wood
Buildings Copse
The Coach House
Reservoir (covered)
Starveall Corner
Tanhurst
Tanhurst Wood
Tanhurst Lane
Shiffolds
Leith Hill Road
Sewer's Farm
Sewer's Copse
Abinger Bottom
Leylands Farm
Foxholt
High Toby
Deers Wood
Surrey Cottage
High Ashes Farm
Highashes Hill
Wotton Common
Whiteberry Hill
Broadmoor Bottom
Snakes Hill
Leith Hill
Leith Hill Tower
Pits (disused)
Car Park
Piny Coppice
Campfield Place
Georges Plot
Slittens Copse
Leith Hill Place Wood
Farmhouse Copse
Leith Hill Farm
Leith Hill Place Farm
Leith Hill Place
Leith Hill Wood
Hooks Cop
Church Wood
Dingwall Wood
Bull Copse
Mill Copse
Alderbrook
Pratham Grange
Pratham Farm
Birketts Farm
Great Aldermoor Copse
Little Birketts
Pollard Corner
Ockham Farm House
Bushy Copse
Whitefield Wood
Highfield Copse
Joldwynds
The Wilderness
Holmbury House
Hurtwood House
Radnor House
Radnor Road
Radnor Lane
Three Mile Road
Sherborne Lane
Oaks
Round Copse
Holmbury Farm
Tyndrum Farm House
Lukyns
Lukyns Farm
Gravett Copse
Havendale
Cotton Row
Holmbury Hill
Moxley
Pipers Lea
The Aldermoor
Moseley Copse
Somerset Hill
Buck Hill Road
Sort
Pit (disused)
Pump House
Weir
Pavilion
Hall
Ch
Lodge
PH
PO
CP Bdy
Track
Path
Drain
Stone
Abinger Road
Leylands Road
Jacob's Walk (Track)
Whitebery Hill
Holmbury Hill Road
Leith Hill Road
Pitland Street
Pasture Wood Road
Horsham Road
Buck Hill Road
Radnor Road
Radnor Lane
Three Mile Road
Sherborne Lane
Tanhurst Lane
Holmbury Road
Abinger Road
Leylands Road
Leith Hill Road
Lukyns Road
Cotton Row
ABINGER CP
SBG 1
[redacted]
DAVID COWAN
Solicitors
114 South St., Dorking
Surrey RH4 2EW

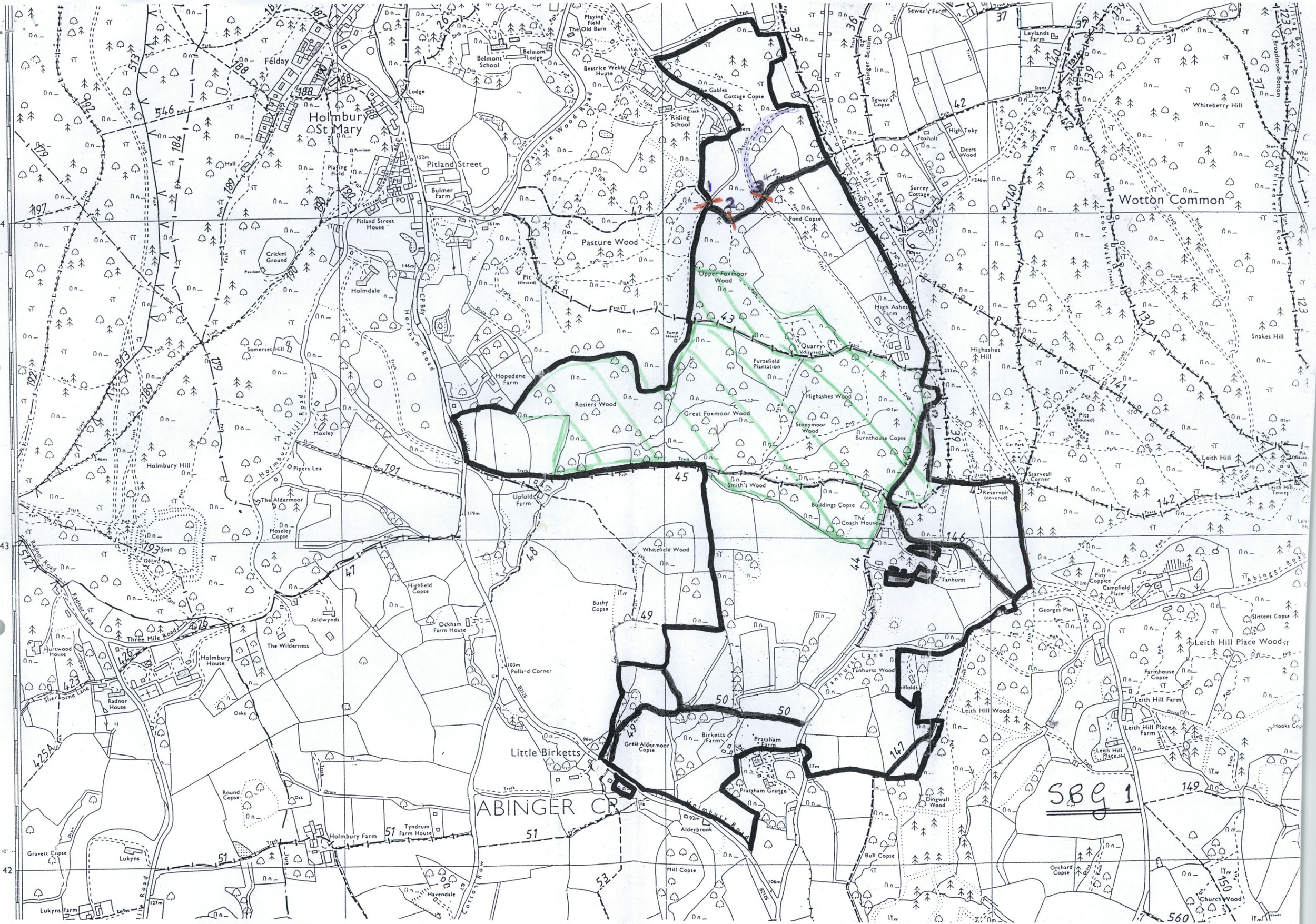
SBG 1
Holmbury St Mary
Felday
Pitland Street
Pasture Wood
Wotton Common
Whiteberry Hill
Snakes Hill
Leith Hill
Leith Hill Place Wood
Leith Hill Farm
Leith Hill Place Farm
Leith Hill Place
Leith Hill Wood
Leith Hill Tower
Church Wood
Orchard Copse
Bull Copse
Dingwall Wood
Tanhurst
Tanhurst Wood
Tanhurst Lane
Buildings Copse
The Coach House
Smith's Wood
Burnthouse Copse
Stonymoor Wood
Great Foxmoor Wood
Highashes Wood
Furzefield Plantation
Upper Foxmoor Wood
Pond Copse
Cottage Copse
The Gables
Riding School
Pasture Wood Road
Horsham Road
Holmbury Hill Road
Holmbury Hill
Holmbury Hill Fort
Radnor Road
Radnor Lane
Three Mile Road
Sherborne Lane
Hurtwood House
Radnor House
Holmbury House
The Wilderness
Joldwynds
Highfield Copse
Ockham Farm House
Pollard Corner
Little Birketts
Great Aldermoor Copse
Birketts Farm
Pratsham Farm
Pratsham Grange
Alderbrook
Mill Copse
Holmbury Farm
Tyndrum Farm House
Round Copse
Oaks
Gravett Copse
Lukyns
Lukyns Farm
Havendale
Cotton Row
Whitefield Wood
Bushy Copse
Upfolds Farm
Moseley Copse
The Aldermoor
Pipers Lea
Moxley
Somerset Hill
Hopedene Farm
Rosiers Wood
Pit (disused)
Quarry (disused)
Pump House
Weir
Bulmer Farm
Pitland Street House
Cricket Ground
Holmdale
Hall
Playing Field
Pavilion
Lodge
Belmont School
Belmont Lodge
Playing Field
The Old Barn
Beatrice Webb House
Sewer's Farm
Sewer's Copse
Abinger Bottom
Leylands Farm
Foxholt
High Toby
Deers Wood
Surrey Cottage
High Ashes Farm
Highashes Hill
Pits (disused)
Starveall Corner
Reservoir (covered)
Piny Coppice
Campfield Place
Georges Plot
Slittens Copse
Farmhouse Copse
Hooks Copse
Broadmoor Bottom
Abinger Road
Leylands Road
Jacob's Walk
Whiteberry Lane
ABINGER CP
SHERE CP
GUILDFORD DISTRICT
GUILDFORD CO CONST