

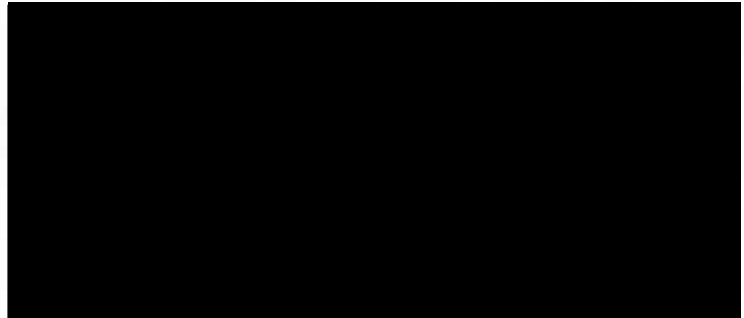

Defence
Infrastructure
Organisation

Jonathan Gasson
Resource Manager
Blandford House
Farnborough Rd
Aldershot
Hants
GU11 2HA

Our Ref. DE/SE/168/12



8th October 2012

Mr D Williams
Surrey County Council
Country side legal
County Hall
Penrhyn Road
Kingston
KT1 2DY

Dear Sir,

Highways Act 1980 –Section 31 6 Statutory Declarations Renewal

1. I am required to deposit with you, under the provisions of section 31(6) _ of the Highways Act 1980 the enclosed plans (in electronic Format on CD) detailed in the attached schedule. The plans show the Ministry of Defence owned land within parts of your county area outlined in red upon which have been marked all the ways which the Secretary of State for Defence recognises as public Highways.
2. Your attention is particularly drawn to the legend on the plans. I am to confirm that the extent of the public rights recognised by the Secretary of State for Defence over each route shown on the plan is as follows;-
 - a) Over each route shown by a continuous purple line, the Secretary of State for Defence recognises a highway over which the public have rights of way on foot only.
 - b) Over each route shown by a continuous green line, the Secretary of State for Defence recognises that the public have the following but no other rights of way, that is to say, a right of way on foot and a right of way on horseback or leading a horse, with or without a right to drive animals for any description along the highway.
 - c) Over each route shown by a continuous yellow line, the Secretary of State for Defence recognises the way to be a highway other than a footpath or bridleway used by the public mainly for the purposes for which footpaths or bridleways are used, or as a byway open to all traffic.

- d) Over each route shown by a continuous brown line, the Secretary of state for Defence recognises the route as a public road over which the public has the right to pass for all purposes with or without animals or vehicles.
3. Of the above highways those described in sub-paragraphs a),b),and C), are more particularly described in the definitive statement prepared by Surrey County Council. The routes indicate in sub paragraph d) are more particularly described in detail on the plans referred to above and enclosed (In electronic Format on CD)
4. I attached a statutory declaration to be lodged with you and renewed from time to time as appropriate.
5. I am aware that the plans for Ash Ranges and Headley Court were lodged with you in 2007. However I have re submitted them to bring all MOD area within Surrey to one date for renewal.

 J A Gasson
 Senior Estate Surveyor
 DIO Aldershot

Schedule of Plans

| Parish | Name of Land |
|---|---|
| Farnham | MOD-Aldershot |
| Camberley & Frimley NCP | MOD-RMA Sandhurst and Camberley |
| Egham NCP | MOD Chertsey MQ's |
| Camberley and Frimley NCP | MOD-Frimley Park |
| Guildford NCP | MOD- Guildford |
| Leatherhead NCP | MOD- Leatherhead ACF |
| Sunbury NCP | MOD- Shepperton |
| Woking NCP | MOD- Woking ACIO |
| Ash, Normandy, Pirbright,Camberley& Frimley NCP | MOD- Land South of canal Ash Ranges |
| Caterham-on the-Hill | MOD-Caterham ACF and Kenley Aerodrome |
| Elstead,Pepper Harrow, Fensham, & Thursley | MOD- Hankley and Elstead |
| Godalming | MOD- Godalming |
| Headley & Leatherhead NCP | MOD- Headley Court |
| Bisley, Pirbright,West End,Windlesham, Camberley and FrimleyNCP | MOD- Land North of Canal Pirbright Ranges |
| Woking NCP | MOD-West Byfleet |
| | |



Defence
Infrastructure
Organisation

Jonathan Gasson
Resource Manager
Blandford House
Farnborough Rd
Aldershot
Hants
GU11 2HA

Our ref DE/SE/168/12

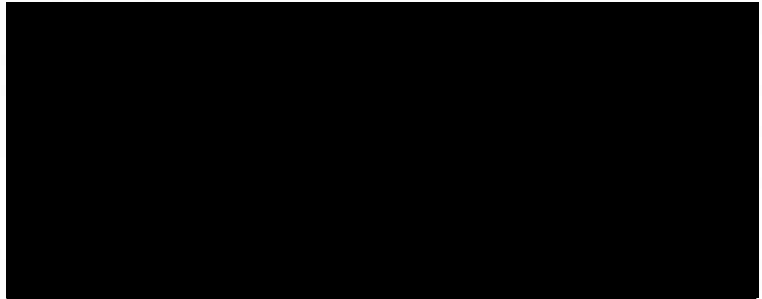

8th October 2012

Mr D Williams
Surrey County Council
Country side legal
County Hall
Penrhyn Road
Kingston
KT1 2DY

Dear Sir

**SECTION 31(6) - THE HIGHWAYS ACT 1980
RENEWAL OF PLANS AND STATUTORY DECLARATION**

In accordance with section 31(6) of the Highways Act 1980 I now forward the Statutory Declaration relating to highways on the Ministry of Defence Land within Surrey (Administered from the DIO office Aldershot)

Please acknowledge receipt of this letter and Statutory Declaration by completing the statement at the foot of the duplicate letter enclosed and returning it to me as soon as possible.

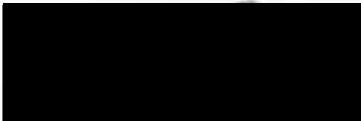

J A Gasson
Senior Estate Surveyor
DIO Aldershot

I _____ for and behalf of Surrey County Council hereby
acknowledge receipt of Statutory declaration referred to herein.

Signature _____ Date _____

STATUTORY DECLARATION REGARDING RIGHTS OF WAY

I, JONATHAN ARNOLD GASSON , For and on behalf of THE SECRETARY OF STATE FOR DEFENCE, and acting under the authority conferred upon me by the said Secretary of State DO SOLEMNLY AND SINCERELY DECLARE as follows.

The Secretary of State for Defence acting in accordance with Section 31(6) of the Highways Act 1980 caused to be deposited with the Surrey County Council maps of certain lands vested in the Secretary of State within the area administered by the said council and statements indicating what ways, if any over that land the Secretary of State admits to having been dedicated as highways. The plans based on the Ordnance survey, were numbered as follows.

Schedule of Plans

| Parish | Name of Land |
|--|---|
| Farnham | MOD-Aldershot |
| Camberley & Frimley NCP | MOD-RMA Sandhurst and Camberley |
| Egham NCP | MOD Chertsey MQ's |
| Camberley and Frimley NCP | MOD-Frimley Park |
| Guildford NCP | MOD- Guildford |
| Leatherhead NCP | MOD- Leatherhead ACF |
| Sunbury NCP | MOD- Shepperton |
| Woking NCP | MOD- Woking ACIO |
| Ash, Normandy, Pirbright, Camberley & Frimley NCP | MOD- Land South of canal Ash Ranges |
| Caterham-on-the-Hill | MOD-Caterham ACF and Kenley Aerodrome |
| Elstead, Pepper Harrow, Fensham, & Thursley | MOD- Hankley and Elstead |
| Godalming | MOD- Godalming |
| Headley & Leatherhead NCP | MOD- Headley Court |
| Bisley, Pirbright, West End, Windlesham, Camberley and Frimley NCP | MOD- Land North of Canal Pirbright Ranges |
| Woking NCP | MOD-West Byfleet |
| | |

2. Acting now in accordance with Section 31(6) of the Highways act of 1980 the Secretary of State declares that no additional way over the land delineated on the maps so deposited with Surrey County has been dedicated as a highway since the said deposition.]

3. AND I MAKE this solemn declaration conscientiously believing the same to be true and by virtue of the provisions of the Statutory Declarations Act 1835.

Signed :



JONATHAN ARNOLD GASSON
Senior Estate Surveyor,
For and on behalf of the Secretary of State for Defence

Before me

(signature)

(print Name)

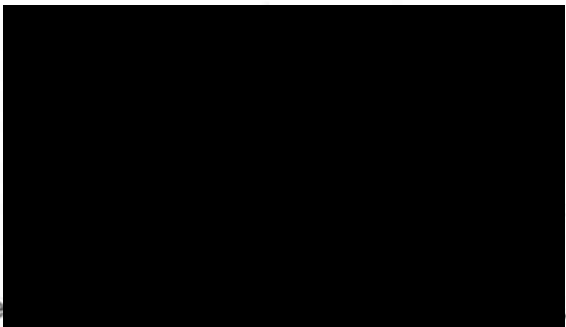

DARREN BOWEN / PARTNER
WOODFORD STAUFFER
63A LYNCHFORD ROAD
FARNBOROUGH.....
HANTS. GU14 6EJ
DX 59583 FARNBOROUGH

A practicing Solicitor or Commissioner for Oaths

Declared at :

----- WOODFORD STAUFFER -----
SOLICITORS
CHURCH PATH HOUSE
----- 63A LYNCHFORD ROAD -----
FARNBOROUGH
----- HAMPSHIRE GU14 6EJ -----

Date

----- 9/10/2012 -----

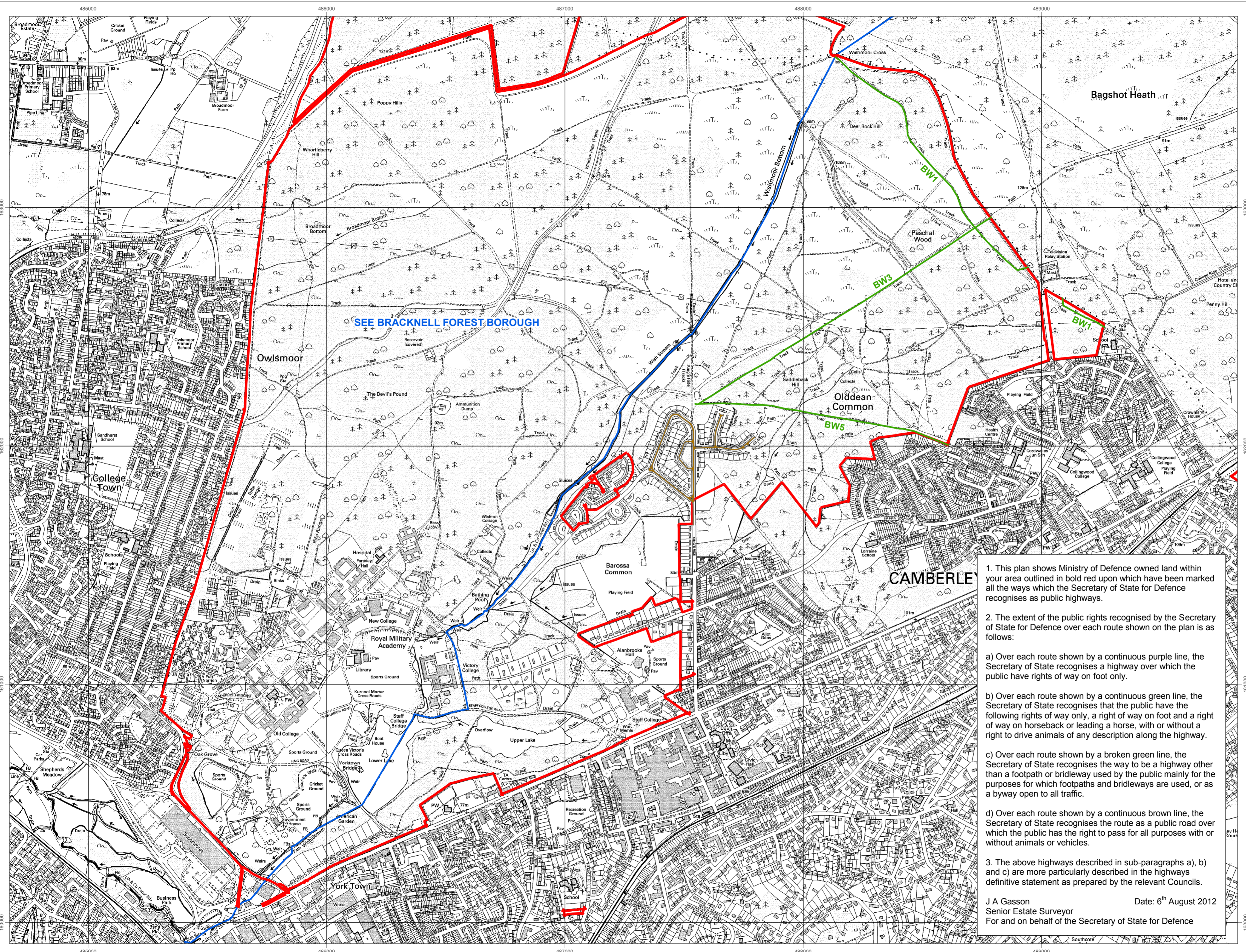

1. This plan shows Ministry of Defence owned land within your area outlined in bold red upon which have been marked all the ways which the Secretary of State for Defence recognises as public highways.

2. The extent of the public rights recognised by the Secretary of State for Defence over each route shown on the plan is as follows:

- a) Over each route shown by a continuous purple line, the Secretary of State recognises a highway over which the public have rights of way on foot only.
- b) Over each route shown by a continuous green line, the Secretary of State recognises that the public have the following rights of way only, a right of way on foot and a right of way on horseback or leading a horse, with or without a right to drive animals of any description along the highway.
- c) Over each route shown by a broken green line, the Secretary of State recognises the way to be a highway other than a footpath or bridleway used by the public mainly for the purposes for which footpaths and bridleways are used, or as a byway open to all traffic.
- d) Over each route shown by a continuous brown line, the Secretary of State recognises the route as a public road over which the public has the right to pass for all purposes with or without animals or vehicles.

3. The above highways described in sub-paragraphs a), b) and c) are more particularly described in the highways definitive statement as prepared by the relevant Councils.

J A Gasson Senior Estate Surveyor
 For and on behalf of the Secretary of State for Defence

Date: 6th August 2012

Scale 1:10,000

The scale ratio stated is accurate when reproduced at A2 size by Geospatial Services South. Any other reproduction by conventional or electronic means, e.g. printing from a PDF, may alter the scale of the map. Please check the dimensions of the grid to confirm any change in scale before taking measurements.

PRODUCTION REFERENCE
 PLEASE ENSURE THAT THE MAP REFERENCE AND VERSION NUMBER ARE QUOTED IN ALL WRITTEN & VERBAL CORRESPONDENCE

Map reference: K:\PROVIDE\deposition Maps\Surrey\Camberley.mxd
 Version Number: 1.0
 Production Date: 6th August 2012
 Drawn By: Geospatial Services South Ltd, DIO LMS
 Checked By: Geospatial Services South Ltd, DIO LMS

Defence Infrastructure Organisation
 GEOSPATIAL SERVICES SOUTH
 BUILDING 20, WESTDOWN CAMP
 TILSHEAD, WILTSHIRE
 SP3 4RS
 E-MAIL: DE-GeoServicesSouth@mod.uk