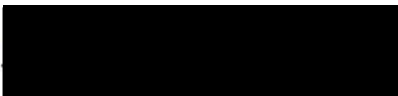

**DEPOSIT OF STATEMENT and PLAN**  
**SECTION 31(6) OF THE HIGHWAYS ACT 1980**

To Surrey County Council:

- 1 The applicant is and has been since March 1972 the owner within the meaning of the above section of the land known as Land at St Georges Road, Tongham more particularly delineated on the plan accompanying this statement and thereon edged red.
- 2 The aforementioned land lies in the Parish/Community of Tongham.
- 3 In accordance with the provisions of Section 31 of the Highways Act 1980, the applicant declares that there are no other public rights of way of any sort over the aforesaid land nor does it recognise any other such public right of way whatsoever.
- 4 Upon the said plan there is marked in orange a private access way to adjoining land. However, this path is not being dedicated to the public at large to use.

**Signed** on behalf the landowner ..... 

**Name** of signatory ..... J. V. CRESSWELL

**Status** of signatory ..... AREA DELIVERY MANAGER - EPM

**Name** of landowner ..... Surrey County Council

**Address** ..... County Hall  
Kingston upon Thames  
KT1 2DN

**Date** ..... 29 DECEMBER 2011

**Signed** witness ..... 

**Name** of witness ..... SARAH E. WALKER

**Status** of signatory ..... SENIOR ESTATES SURVEYOR

**Address** ..... COUNTY HALL  
KINGSTON UPON THAMES  
KT1 2DN

**Occupation** ..... CHARTERED SURVEYOR

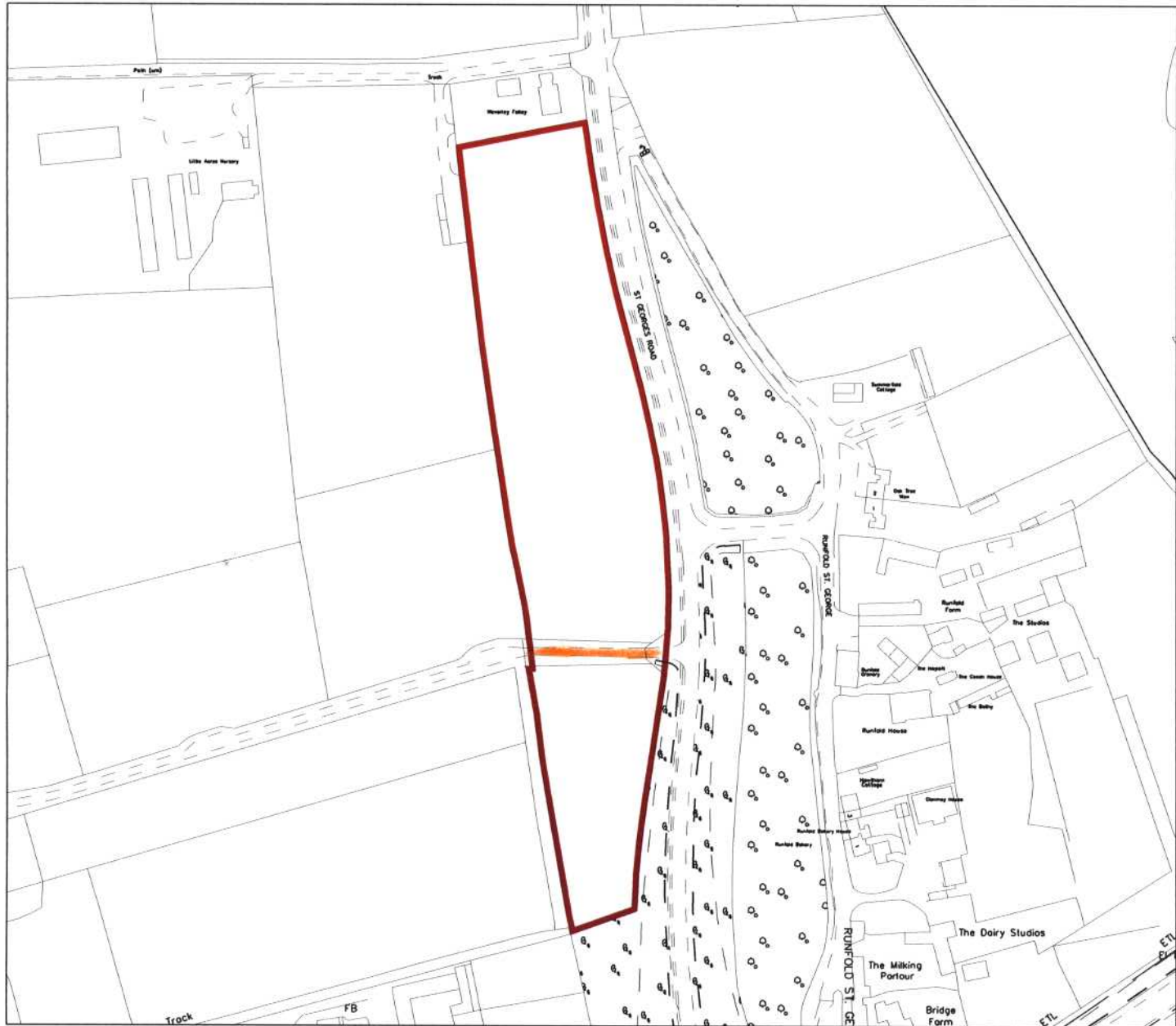

Based upon the Ordnance Survey mapping with the permission of the Controller of H.M.S.O. © Crown copyright. Unauthorised reproduction infringes Crown copyright and may lead to prosecution or civil proceedings. Surrey County Council LA 076872 1996.

Notes

Rev.	Description	Date	By	Chk'd
------	-------------	------	----	-------



**SURREY COUNTY COUNCIL**

Estates Planning & Management, County Hall,  
Penryhn Road, Kingston upon Thames, Surrey, KT1 2DW.  
Tel : 020 8541 7233

O.S. Ref. SU 8648

Scale 1:2500 @ A4

Surveyed by	Drawn by KBD	Checked by
Date	Date 23.11.11	Date

Location  
LAND AT ST GEORGES ROAD  
TONGHAM

**HIGHWAYS ACT 1980  
S.31(6) DECLARATION**