

DEPOSIT OF STATEMENT and PLAN
SECTION 31(6) OF THE HIGHWAYS ACT 1980

To Surrey County Council:

- 1 The applicant is and has been since April 1986 the owner within the meaning of the above section of the land known as Smallholdings Estate, Clockhouse Lane, Ashford more particularly delineated on the plan accompanying this statement and thereon edged red.
- 2 The aforementioned land lies in the Parish/Community of Ashford.
- ...3 In accordance with the provisions of Section 31 of the Highways Act 1980, the applicant declares that there are no public rights of way of any sort over the aforesaid land nor does it recognise any other such public right of way whatsoever.
- 4 The deposit shall comprise this statement and accompanying plan.

Signed on behalf the landowner [REDACTED]

Name of signatory I. V. CRESSWELL

Status of signatory DELIVERY MANAGER - ESTATE PLANNING MANAGEMENT

Name of landowner Surrey County Council

Address County Hall
Kingston upon Thames
KT1 2DN

Date 13/8/10

Signed witness [REDACTED]

Name of witness NICK HICKMAN

Status of signatory Facilities Officer - Surrey County Council

Address B407, County Hall
Penryn Rd, Kingston
KT1 2DN

Occupation Facilities Officer

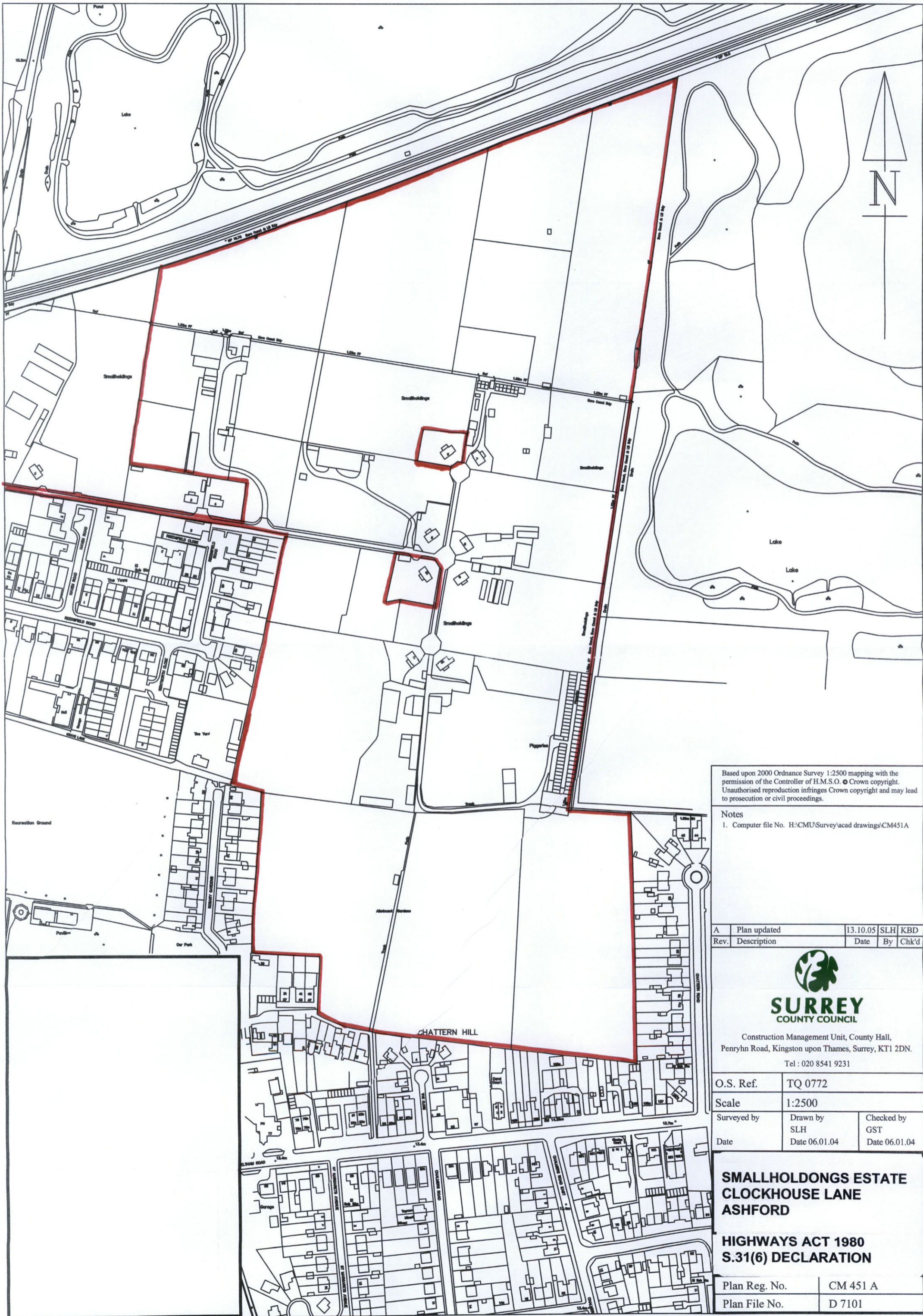

Based upon 2000 Ordnance Survey 1:2500 mapping with the permission of the Controller of H.M.S.O. © Crown copyright. Unauthorised reproduction infringes Crown copyright and may lead to prosecution or civil proceedings.

Notes
1. Computer file No. H:\CMU\SURVEY\acad drawings\CM451A

A	Plan updated	13.10.05	SLH	KBD
Rev.	Description	Date	By	Chk'd



Construction Management Unit, County Hall,
Penryhn Road, Kingston upon Thames, Surrey, KT1 2DN.
Tel : 020 8541 9231

O.S. Ref.	TQ 0772		
Scale	1:2500		
Surveyed by	Drawn by	Checked by	
Date	Date 06.01.04	Date 06.01.04	

**SMALLHOLDINGS ESTATE
CLOCKHOUSE LANE
ASHFORD**

**HIGHWAYS ACT 1980
S.31(6) DECLARATION**

Plan Reg. No.	CM 451 A
Plan File No.	D 7101