

(3) (4)

**DEPOSIT OF STATEMENT and PLAN**  
**SECTION 31(6) OF THE HIGHWAYS ACT 1980**

To Surrey County Council:

1. The owners of the properties and their predecessors in title have since 21<sup>st</sup> August 1933 at least been the owner within the meaning of the above section of the land known as .....
2. Boxgrove Estate more particularly delineated on the plan accompanying this statement and thereon edged red.
3. The aforementioned land lies in the Parish of Merrow
4. ~~The ways coloured brown on the said plan have been dedicated as highways with public vehicular status. \*~~
5. ~~The ways coloured plum on the said plan have been dedicated as restricted byways with public access in non-mechanically powered vehicles. \*~~
6. ~~The ways coloured green on the said plan have been dedicated as public bridleways. \*~~
7. ~~The ways coloured purple on the said plan have been dedicated as public footpaths. \*~~
8. In accordance with the provisions of Section 31 of the Highways Act 1980, The Greenmeads Residents Association Limited on behalf of the owners of Boxgrove Estate adjoining Meads Road and Green Lane declares that there are no other public rights of way of any sort over the aforesaid land nor does it recognise any other such public right of way whatsoever. \*
9. ~~Upon the said plan there is marked in blue a path for which I have given consent to members of the public to walk/ride over. However, this path is not being dedicated to the public at large to use. \*~~
10. The deposit shall comprise this statement and accompanying plan.

\* Delete as applicable

Signed]

For Greenmeads

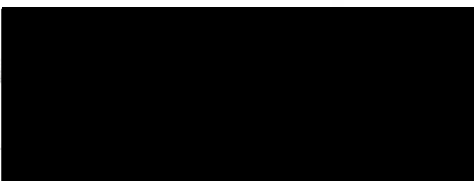

Name

Mr ...A C Hall.....  
Committee Member, Greenmeads Residents Association Ltd

Address

...29 Meads Road.....  
... Guildford, GU1 2NB.....  
... Surrey.....  
.....

Date

... 13 June 2011.....

Signed [witness]



Name [of witness]

... CHARLES GEORGE CONRAD

Address

... ARLEY 9 GREEN LANE  
... MERROW GUILDFORD  
... SURREY GU1 2LZ

Occupation

... B.T. ENGINEER (RETIRED)

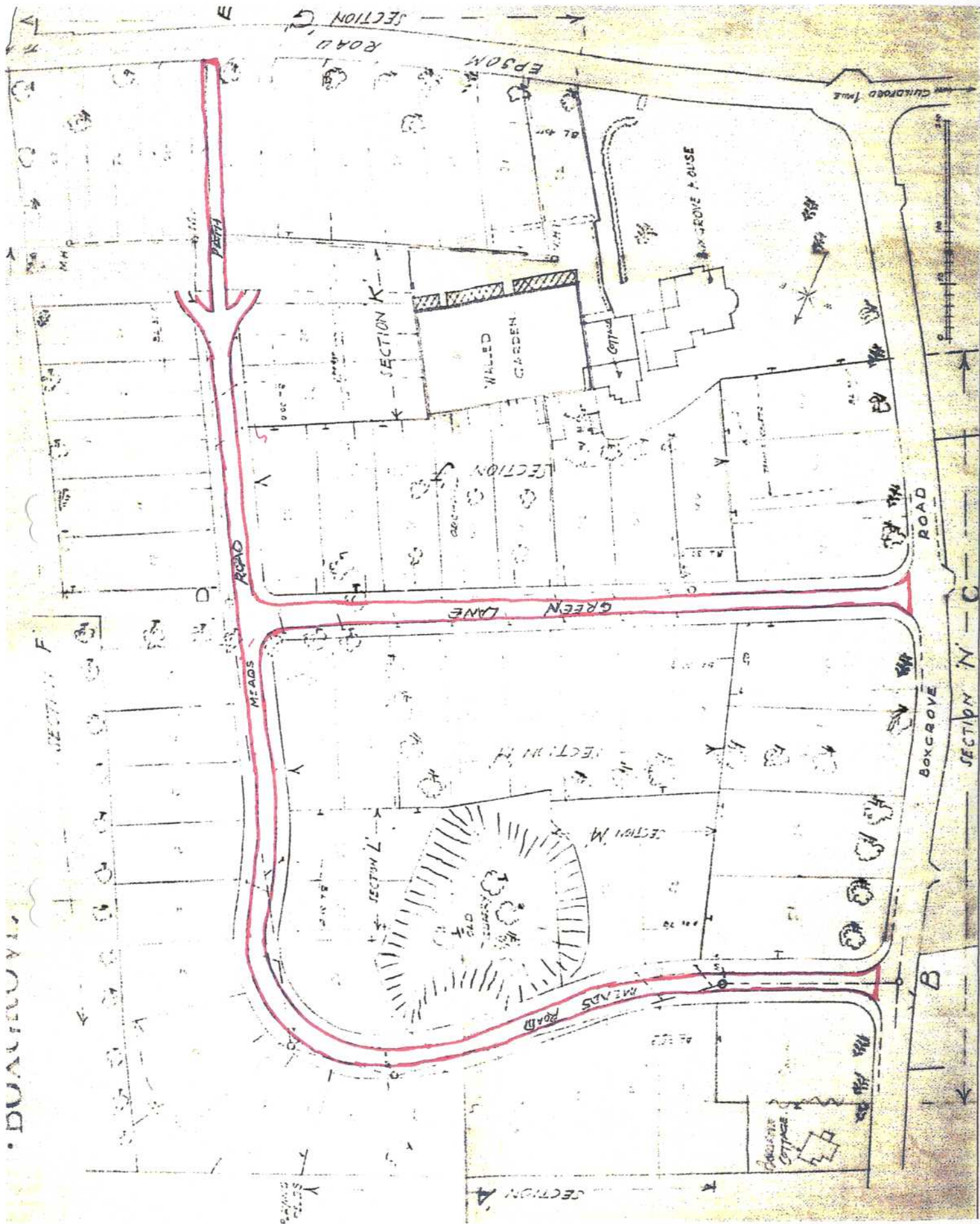

GREENMEADS RESIDENTS ASSOCIATION LTD - 11 JUNE 2011

STATUTORY DECLARATION - PLAN

COPY OF PLAN No. 7495, PART OF PLANNING APPLICATION No. 7495 SUBMITTED FOR APPROVAL TO GUILDFORD BOROUGH COUNCIL 6TH DECEMBER 1933 AND APPROVED 19 DECEMBER 1933  
SCALE 1 : 1385 (APPROXIMATELY)

2

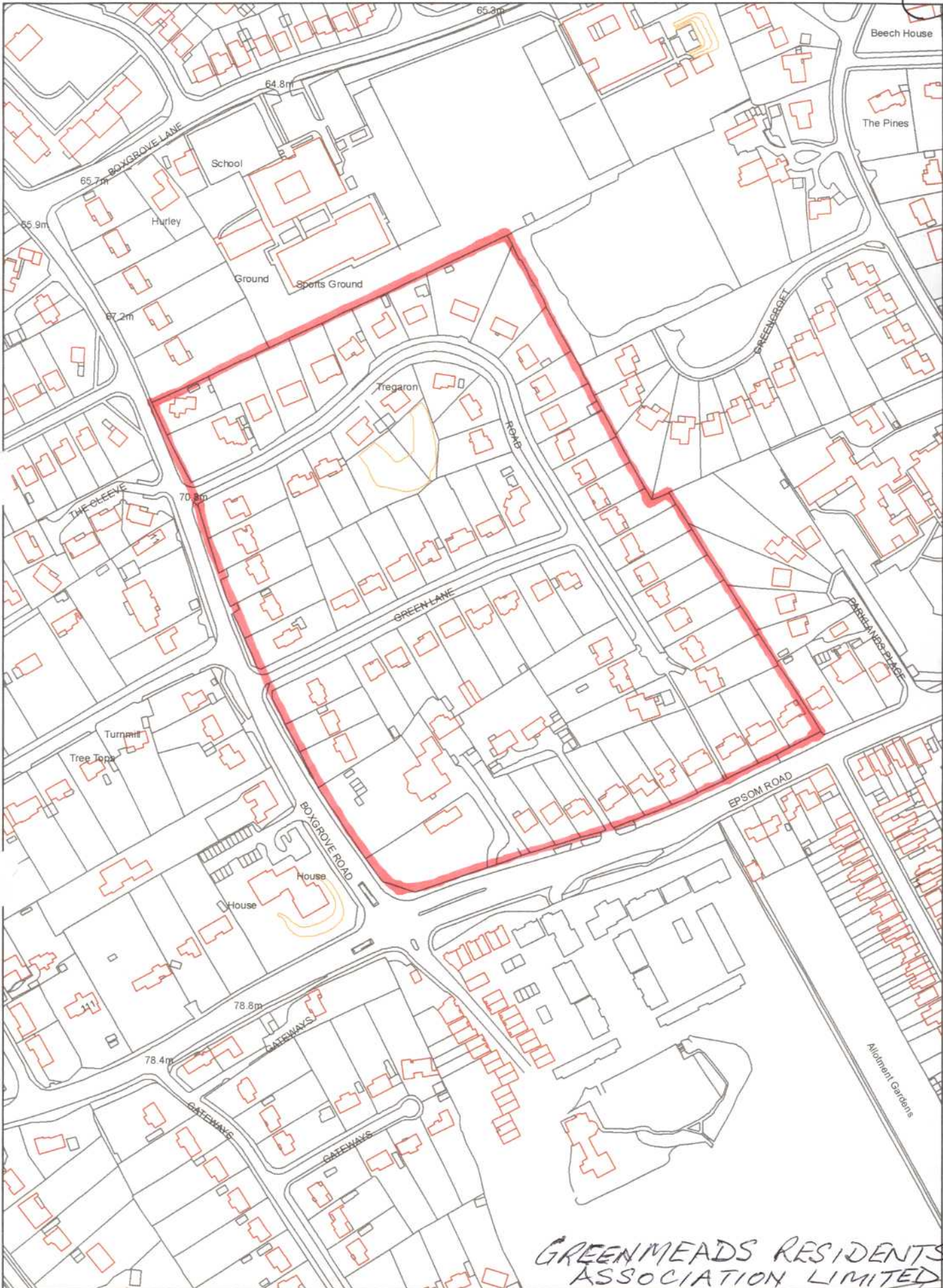

GREENMEADS RESIDENTS ASSOCIATION LIMITED

DEPOSIT OF STATEMENT & PLAN 13 JUNE 2011

© Crown copyright. All rights reserved.  
Surrey County Council, licence No. 100019613, 2009  
Except A-Z Street Atlas © Copyright of the  
Publishers Geographers' A-Z Map Company Ltd.

Printed By: DW  
Printed On: 13/06/11  
Project No:  
Scale: 1:2,500

Original Size A4

