

I HENRY HILLERSDON GREEN of Barttelots 16 Stoneyfields Farnham Surrey do solemnly and sincerely DECLARE as follows:

1. I am the owner of the land known as land adjoining The Orchard Swayne's Lane Merrow Guildford Surrey which is coloured pink on the attached plan marked "HHG1"
2. Upon the said plan there is marked in purple namely Right of Way No. 582(CP263)
3. In accordance with the provisions of Section 31 of the Highways Act 1980 I DECLARE that there are no other public rights of way of any sort over the aforesaid land nor do I recognise any other such public right of way whatsoever

And I make this solemn declaration conscientiously believing the same to be true and by virtue of the Statutory Declarations Act 1835

Declared by the above named
Henry Hillersdon Green: ..



Dated this 17th day of February 1993

before me



(S. J. WILSON)

Schäfer.

HHG1

GENERAL INFORMATION (continued)

H. M. LAND REGISTRY GENERAL MAP

SURREY SHEET XXIV 14

SECTION F

Scale 1/1250 Enlarged from 1/2500

GUILDFORD DISTRICT

GUILDFORD-PARISH

This is the plan marked HHG1 referred to in the Statutory Declaration of Henry Hillier Green made this 17th day of February 1893



Solicitor.

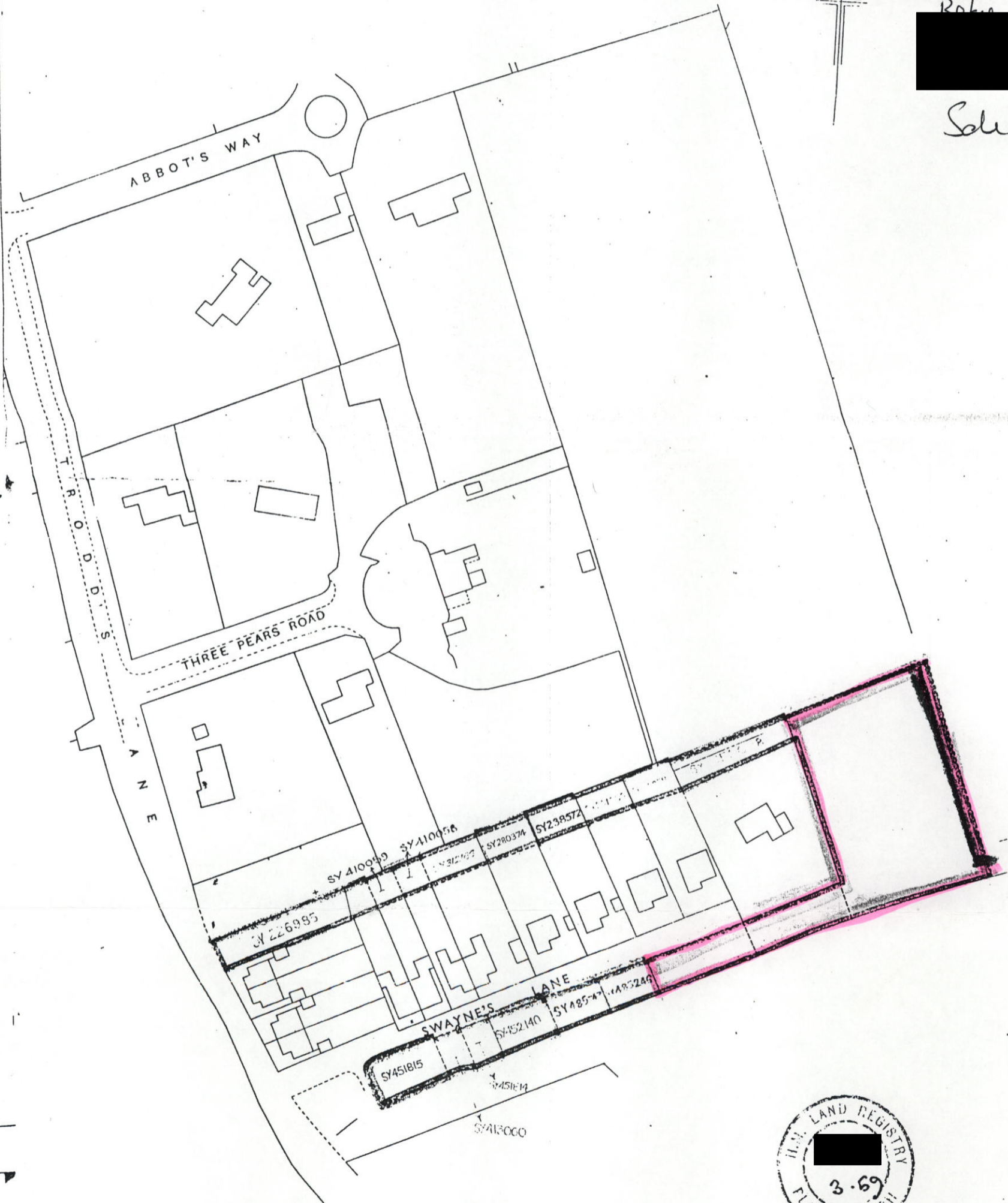

HHG1

SY 216030

may be
ificate.

IBER

referred
ink on

N 4

Registration
any change

Crown Copyright Reserved