

**DEPOSIT OF STATEMENT and PLAN
SECTION 31(6) OF THE HIGHWAYS ACT 1980**

To Surrey County Council:

- 1 The applicant is and has been since March 1956 the owner within the meaning of the above section of the land known as Grafton Stables and Land at Old Malden Lane, Worcester Park more particularly delineated on the plan accompanying this statement and thereon edged red.
- 2 The aforementioned land lies in the Parish/Community of Worcester Park in Epsom and Ewell.
- 3 In accordance with the provisions of Section 31 of the Highways Act 1980, the applicant declares that there are no public rights of way of any sort over the aforesaid land nor does it recognise any other such public right of way whatsoever.
- 4 The deposit shall comprise this statement and accompanying plan.

Signed on behalf the landowner

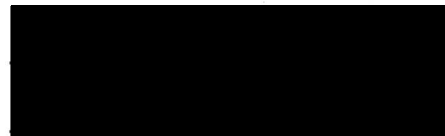

Name of signatory

Status of signatory

DELIVERY MANAGER - EPM

Name of landowner

Surrey County Council

Address

County Hall
Kingston upon Thames
KT1 2DN

Date



Signed witness

Name of witness

JOHN ISSLETON

Status of signatory

AGRICULTURAL OFFICER

Address

COUNTY HALL
KINGSTON UPON THAMES
KT1 2DN

Occupation

AGRICULTURAL OFFICER

LAND AT GRAFTON ROAD, WORCESTER PARK

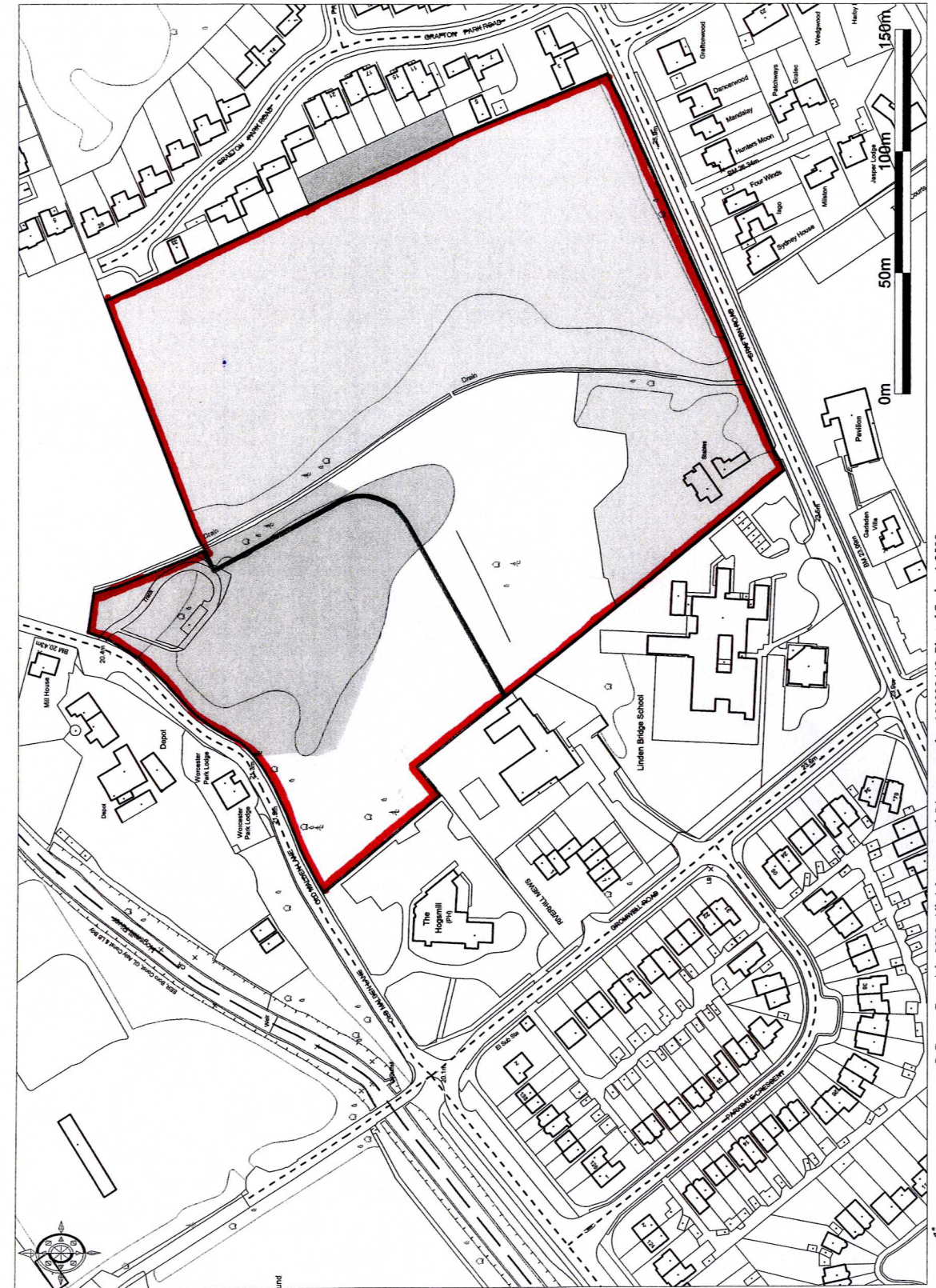

© Crown Copyright 2008. All rights reserved. Licence number 100020449. Plotted Scale - 1:2500

