

**STATEMENT UNDER SECTION 31 OF THE HIGHWAYS ACT 1980 AS AMENDED BY  
THE COUNTRYSIDE AND RIGHTS OF WAY ACT 2000 (SCHEDULE 6, PARAGRAPH 3)**

We **DAVID HAROLD GRIBBLE** of The Bungalow Papercourt Farm Ripley Surrey GU23 6DT, **RICHARD PRYNN GRIBBLE** of Smythy House The Village West Tytherley Salisbury Wiltshire SP5 1JX and **DIANA MARGARET WEBB** of 2 Sycamore Drive Thame Oxon OX9 2AT hereby state that in connection with the two parcels of land registered in our names under Title Numbers SY509938 and SY684135 edged red on Plans 1 and 2 attached to this statement that the only land dedicated as highway land is Public Bridleway 92 as shown on Plan 3 attached.

D: [redacted] 9<sup>th</sup> day of October 2008

.....  
David Harold Gribble

[redacted]  
.....  
Richard Pryn Gribble

[redacted]  
.....  
Diana Margaret Webb

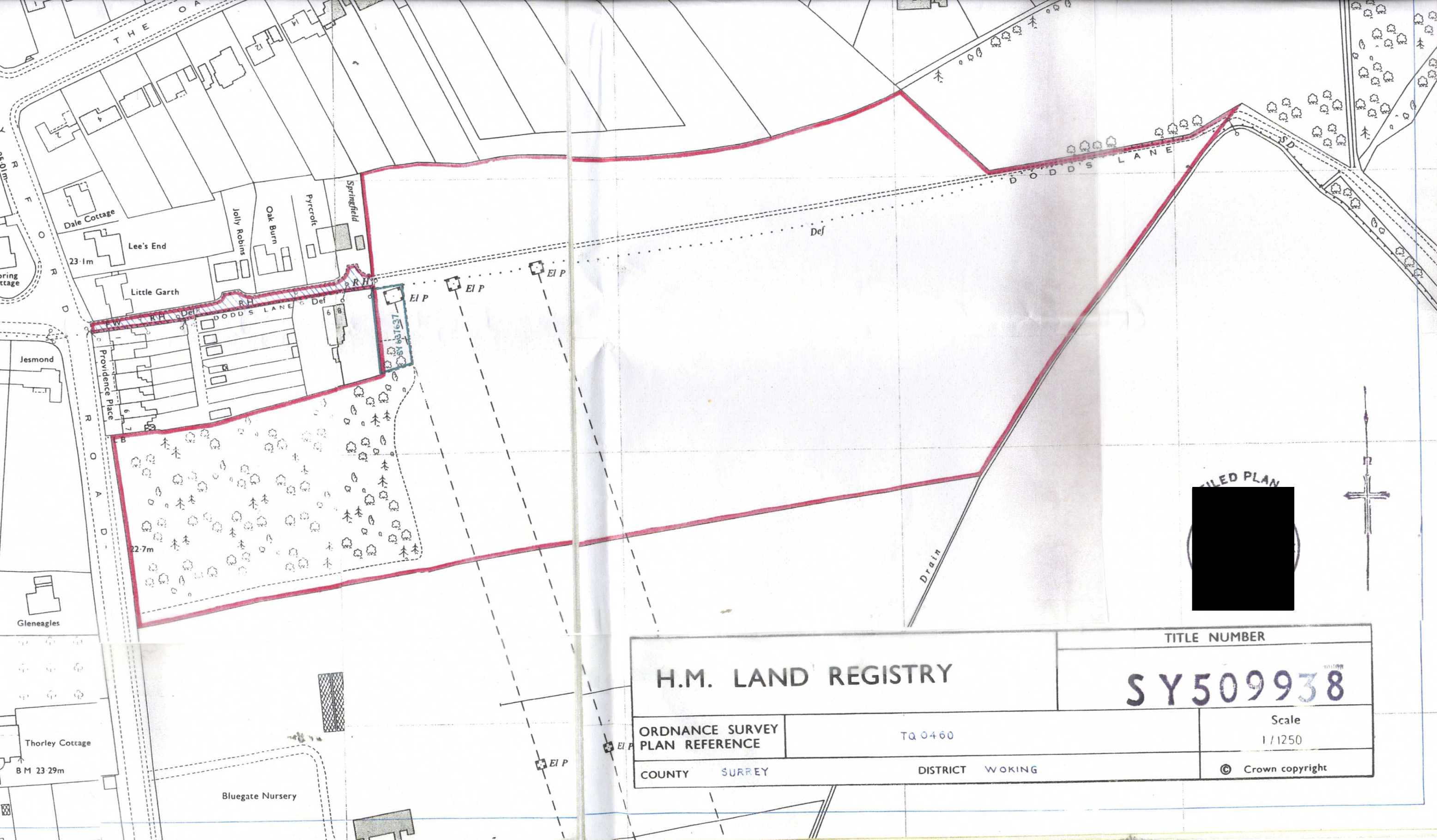

H.M. LAND REGISTRY		TITLE NUMBER
		SY509938
ORDNANCE SURVEY PLAN REFERENCE	TQ 0460	Scale 1/1250
COUNTY SURREY	DISTRICT WOKING	© Crown copyright

This official copy issued on 17/9/08 shows the state of this title plan on 17/9/08 at 00 01. It is admissible in evidence to the same extent as the original (s.67 Land Registration Act 2002). This title plan shows the general position, not the exact line, of the boundaries. It may be subject to distortions in scale. Measurements scaled from this plan may not match measurements between the same points on the ground. See Land Registry Public Guide 19 - Title Plans and Boundaries. This title is dealt with by Land Registry, Durham Office. Crown Copyright. Produced by Land Registry. Reproduction in whole or part is prohibited without the prior written permission of Ordnance Survey. Licence number 100026316

Plan - 1

H.M. LAND REGISTRY

TITLE NUMBER

SY684135

ORDNANCE SURVEY  
PLAN REFERENCE

TQ 0460 SE

Scale  
1/1250

COUNTY SURREY

DISTRICT WOKING

© Crown Copyright

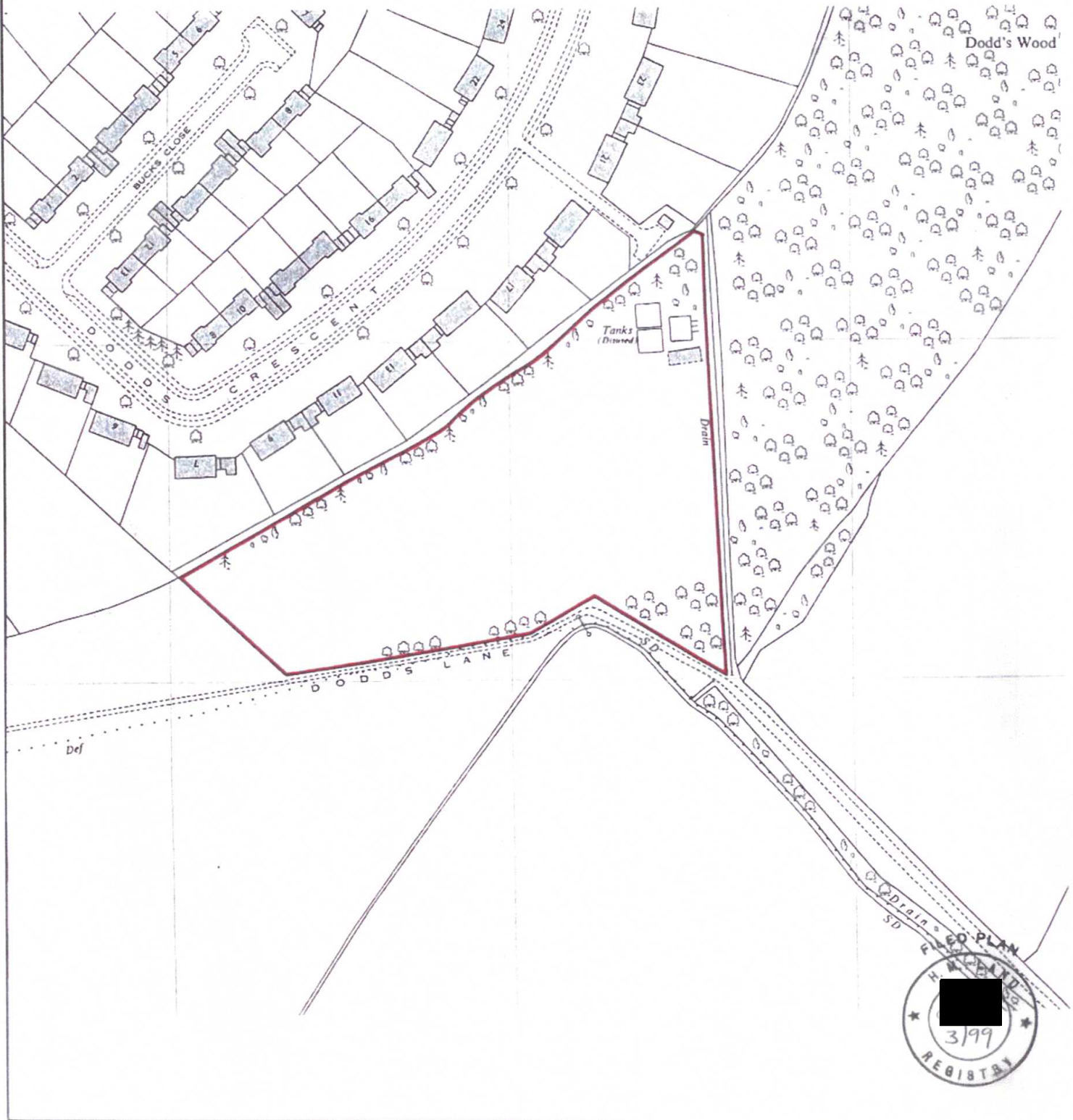

Plan 2





### Public Bridleway 92 woking



Date: 07/07/2008

Printed by:

Drawing No.:

-  Public Footpath LABELLED
-  Public Bridleway LABELLED
-  Public Byway LABELLED

## Scale 1:5000

© Crown Copyright Licence No. 100019613,  
 Surrey County Council, 2006. Except A-Z  
 mapping © Copyright of the Publishers  
 Geographers' A-Z Map Company Ltd.



For The Finalizing Of The Enclosure