

DEPOSIT OF STATEMENT and PLAN
SECTION 31(6) OF THE HIGHWAYS ACT 1980

To Surrey County Council

1. Surrey County Council is and has been since 27th September 1947, 13th October 1947 and 16th April 1962, the owner within the meaning of the above section of the land known as Chobham Youth Centre in Windsor Road, Chobham, more particularly delineated on the plan accompanying this statement and thereon edged red.
2. The aforementioned land lies in the Parish of Chobham.
3. The ways coloured purple on the said plan have been dedicated as public footpaths.
4. In accordance with the provisions of Section 31 of the Highways Act 1980, I declare that there are no other public rights of way of any sort over the aforesaid land, nor do I recognise any other such public right of way whatsoever.
5. Upon the said plan there is marked in blue, a path for which I have given consent to members of the public to walk/ride over. However, this path is not being dedicated to the public at large to use.
6. The deposit shall comprise this statement and accompanying plan.

Signed (landowner)

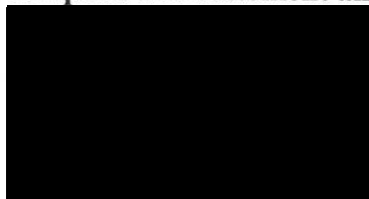

ON BEHALF OF SURREY COUNTY
COUNCIL

Name (of landowner) DELEN LLOYD

Address COUNTY HALL, KINGSTON UPON THAMES
SURREY KT1 2DN

Capacity in which employed by Surrey County Council HEAD OF ESTATES STRATEGY

Number of years employment with Surrey County Council 9

Date : 26th August 2003

Signed (witness)

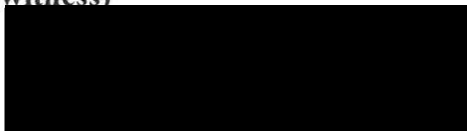

Name (of witness)

ROBERT WOODMORE

Address

30 AVERN ROAD, EAST MOLESEY, SURREY

Occupation

CHARTERED TOWN PLANNER.

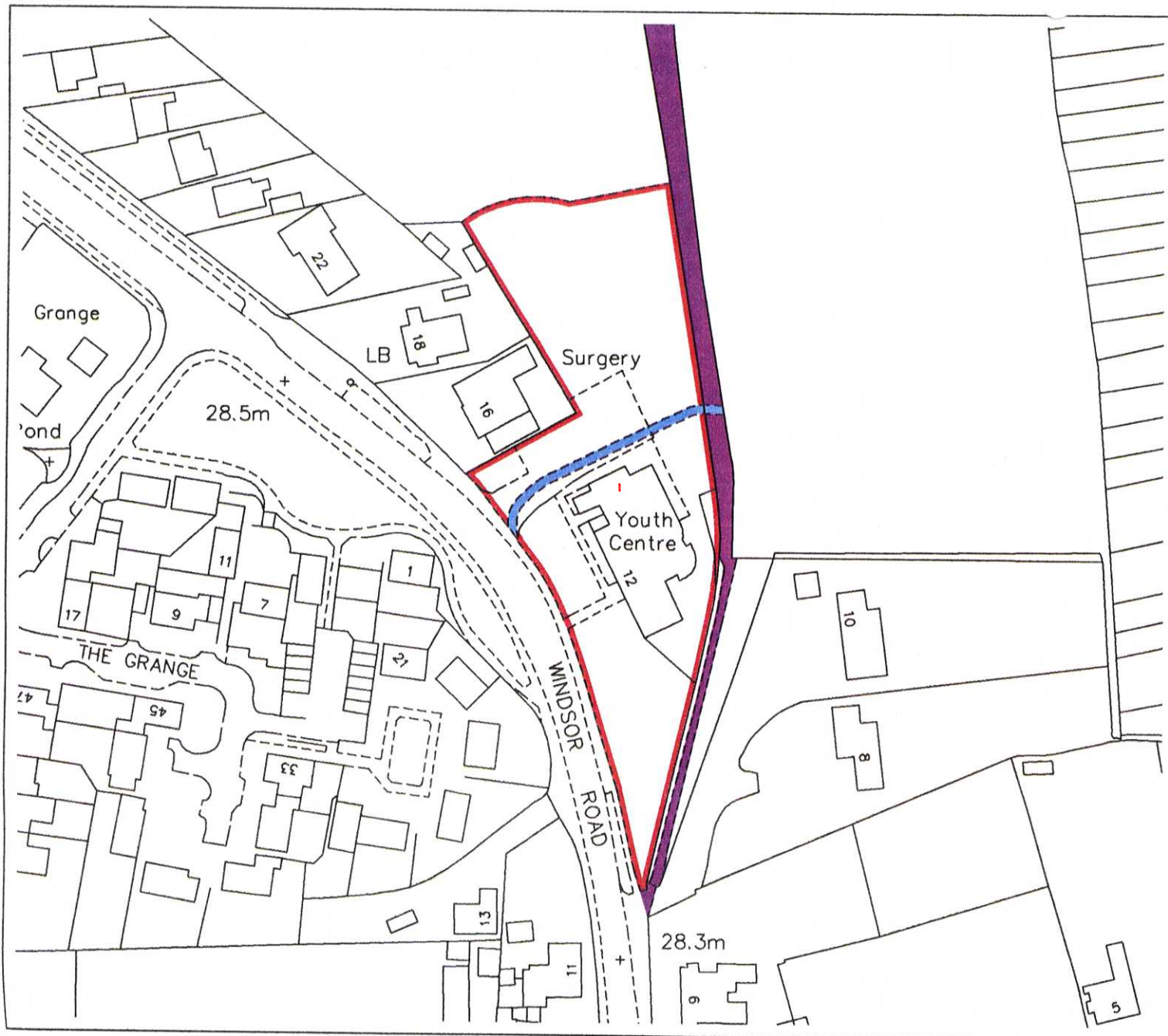

Based upon the Ordnance Survey mapping with the permission of the Controller of H.M.S.O. © Crown copyright. Unauthorised reproduction infringes Crown copyright and may lead to prosecution or civil proceedings. Surrey County Council LA 076872 1996.

Notes

1. Computer File No. H:\CMU\Survey\acad drawings CM360
2. Unique ID 0303WINRD YOUT.

Rev.	Description	Date	By	Chk'd
------	-------------	------	----	-------



Construction Management Unit, County Hall,
Penryhn Road, Kingston upon Thames, Surrey, KT1 2DN.

Tel : 020 8541 9231

O.S. Ref.	SU 9762
-----------	---------

Scale	1:1250
-------	--------

Surveyed by	Drawn by	Checked by
	SLH	GST
Date	Date 16.08.03	Date 16.08.03

Location
YOUTH CENTRE WINDSOR ROAD CHOBHAM

Title
ALTERNATIVE FOOTPATH ROUTE

Plan Reg. No.	CM 360
Plan File No.	B 269