

**DEPOSIT OF STATEMENT and PLAN
SECTION 31(6) OF THE HIGHWAYS ACT 1980**

To Surrey County Council:

- 1 I am and have been since 8th Jan 1952 [day, month, year] the owner within the meaning of the above section of the land known as BURNT OAK FARM [name of farm, etc.] more particularly delineated on the plan accompanying this 26 WOODHATCH RD RH 5JH statement and thereon edged red.
- 2 The aforementioned land lies in the Parishes/Communities of PETRIDEE WOOD [name] and REIGATE + BANSTEAD [name]. NEAR HORLEY
- * 3 ~~The ways coloured brown on the said plan have been dedicated as highways with public vehicular status.~~ NONE
- * 4 ~~The ways coloured green on the said plan have been dedicated as public bridleways.~~ NONE
- * 5 ~~The ways coloured purple on the said plan have been dedicated as public footpaths.~~ NONE
- * 6 In accordance with the provisions of Section 31 of the Highways Act 1980, I declare that there are no other public rights of way of any sort over the aforesaid land nor do I recognise any other such public right of way whatsoever.
- * 7 ~~Upon the said plan there is marked in blue a path for which I have given consent to members of the public to walk/ride over. However, this path is not being dedicated to the public at large to use.~~ NO BLUE MARKED PATH
- 8 The deposit shall comprise this statement and accompanying plan.

* Delete as applicable

Signed [landowner]

Name [of landowner]

Address

Date

Signed [witness]

Name [of witness]

Address

Occupation



Land Registry Current title plan

Title number SY772955
Ordnance Survey map reference TQ2647NE
Scale 1:5000
Administrative area **SURREY : REIGATE AND
BANSTEAD**

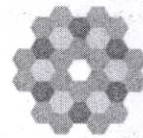

© Crown Copyright. Produced by Land Registry. Reproduction in whole or in part is prohibited without the prior written permission of Ordnance Survey. Licence Number 100026316.

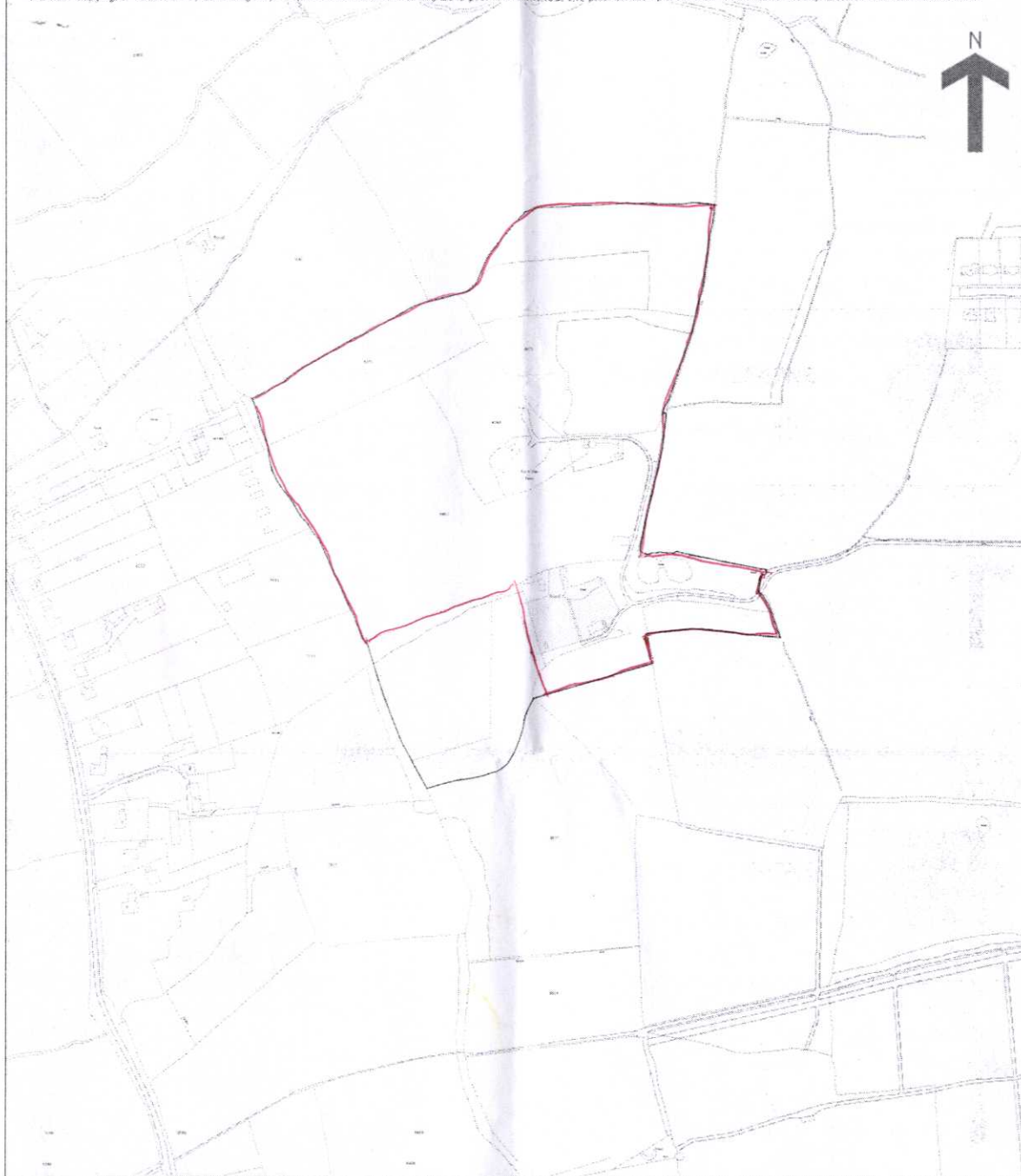

This is a copy of the title plan on 28 MAY 2009 at 17:13:32. This copy does not take account of any application made after that time even if still pending in the Land Registry when this copy was issued.

This copy is not an 'Official Copy' of the title plan. An official copy of the title plan is admissible in evidence in a court to the same extent as the original. A person is entitled to be indemnified by the registrar if he suffers loss by reason of a mistake in an official copy. If you want to obtain an official copy, the Land Registry web site explains how to do this.

The Land Registry endeavours to maintain high quality and scale accuracy of title plan images. The quality and accuracy of any print will depend on your printer, your computer and its print settings. This title plan shows the general position, not the exact line, of the boundaries. It may be subject to distortions in scale. Measurements scaled from this plan may not match measurements between the same points on the ground. See Land Registry Public Guide 7 - Title Plans.

This title is dealt with by Land Registry, Durham Office.