

**DEPOSIT OF STATEMENT and PLAN**  
**SECTION 31(6) OF THE HIGHWAYS ACT 1980**

To Surrey County Council:

- 1 The applicant is and has been since September 1939 the owner within the meaning of the above section of the land known as Land at Clockhouse Corner, Horsham Road, Capel more particularly delineated on the plan accompanying this statement and thereon edged red.
- 2 The aforementioned land lies in the Parish/Community of Capel.
- ...3 In accordance with the provisions of Section 31 of the Highways Act 1980, the applicant declares that there are no public rights of way of any sort over the aforesaid land nor does it recognise any other such public right of way whatsoever.
- 4 The deposit shall comprise this statement and accompanying plan.

**Signed** on behalf the landowner ...  ..

**Name** of signatory ..... J. V. CRESSWELL .....

**Status** of signatory ..... DELIVERY MANAGER - ESTATES PLANNING & MANAGEMENT .....

**Name** of landowner Surrey County Council

**Address** County Hall  
Kingston upon Thames  
KT1 2DN

**Date** ..... 13 AUGUST 2010 .....

**Signed** witness  .....

**Name** of witness ..... NICK HICKMAN .....

**Status** of signatory Facilities Officer - Surrey County Council

**Address** B407 County Hall  
Penrhyn Rd  
Kingston KT1 20W

**Occupation** Facilities Officer

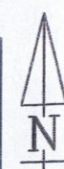
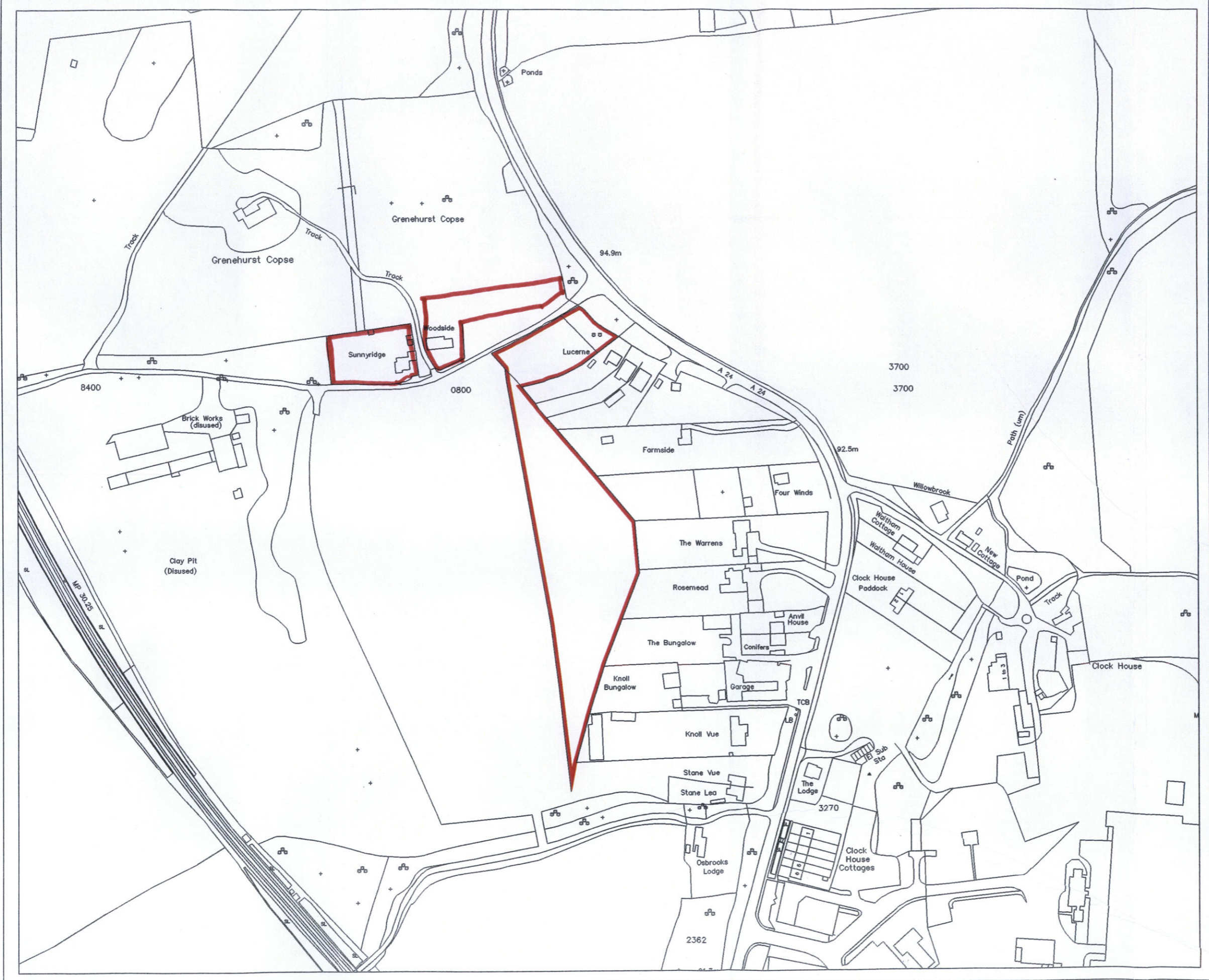

Based upon the Ordnance Survey mapping with the permission of the Controller of H.M.S.O. © Crown Copyright. Unauthorised reproduction infringes Crown Copyright and may lead to prosecution or civil proceedings. Surrey County Council LA 076872 1996.

Notes  
1. Computer file number: \\BKSU01\AutoCAD drawings\BK1808

Rev.	Description	Date	By	Chk'd
------	-------------	------	----	-------

O.S. Ref.	SU 1739/39		
Scale	1:2500		
Surveyed by	Drawn by	Checked by	
	DJA	GST	
Date	Date 07.05.02	Date 07.05.02	

Location  
**Land at  
CLOCKHOUSE CORNER  
HORSHAM ROAD  
CAPEL**

**HIGHWAYS ACT 1980  
S.31(6) DECLARATION**

Plan Reg. No.	BK 1808
Plan File No.	D 2294

**AREA EDGED BLACK = 1.3435 ha ( 3.320 acres ) APPROX.**