

DEPOSIT OF STATEMENT AND PLAN
SECTION 31(6) OF THE HIGHWAYS ACT 1980

To
SURREY COUNTY COUNCIL

1. I am and have been since 8/5/00 The owner within the meaning of the above section of the land known as CHIPSTEAD FOOTBALL CLUB more particularly delineated on the plan accompanying this statement and thereon edged red.
2. The aforementioned land lies in the Parish of Chipstead, Surrey
3. Upon the said plan there is marked in blue a path for which I have given consent to members of the public to walk over. However, this path is not being dedicated to the public at large to use.
4. The deposit shall comprise this statement and accompanying plan.

Signed (landowner)

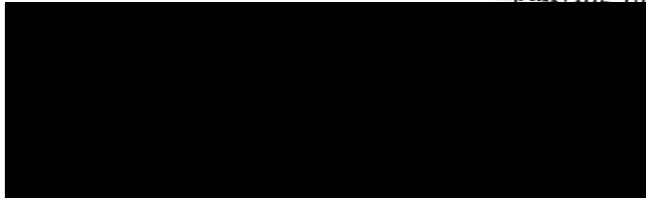

Name (of landowner) CHIPSTEAD FOOTBALL CLUB
C/o TOBY COTTAGE
STARROCK LANE
CHIPSTEAD, SURREY CR5 3QD

Duly authorized to sign on behalf of Chipstead Football Club.

Date 17.07.02

Signed (witness)

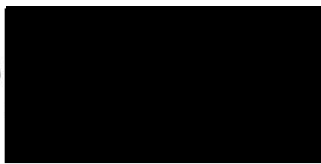

Name (of witness) DARYL GASSON

Address 21 HASTINGS RD
CROYDON
SURREY
CR0 6PH

Occupation I.T. MANAGER

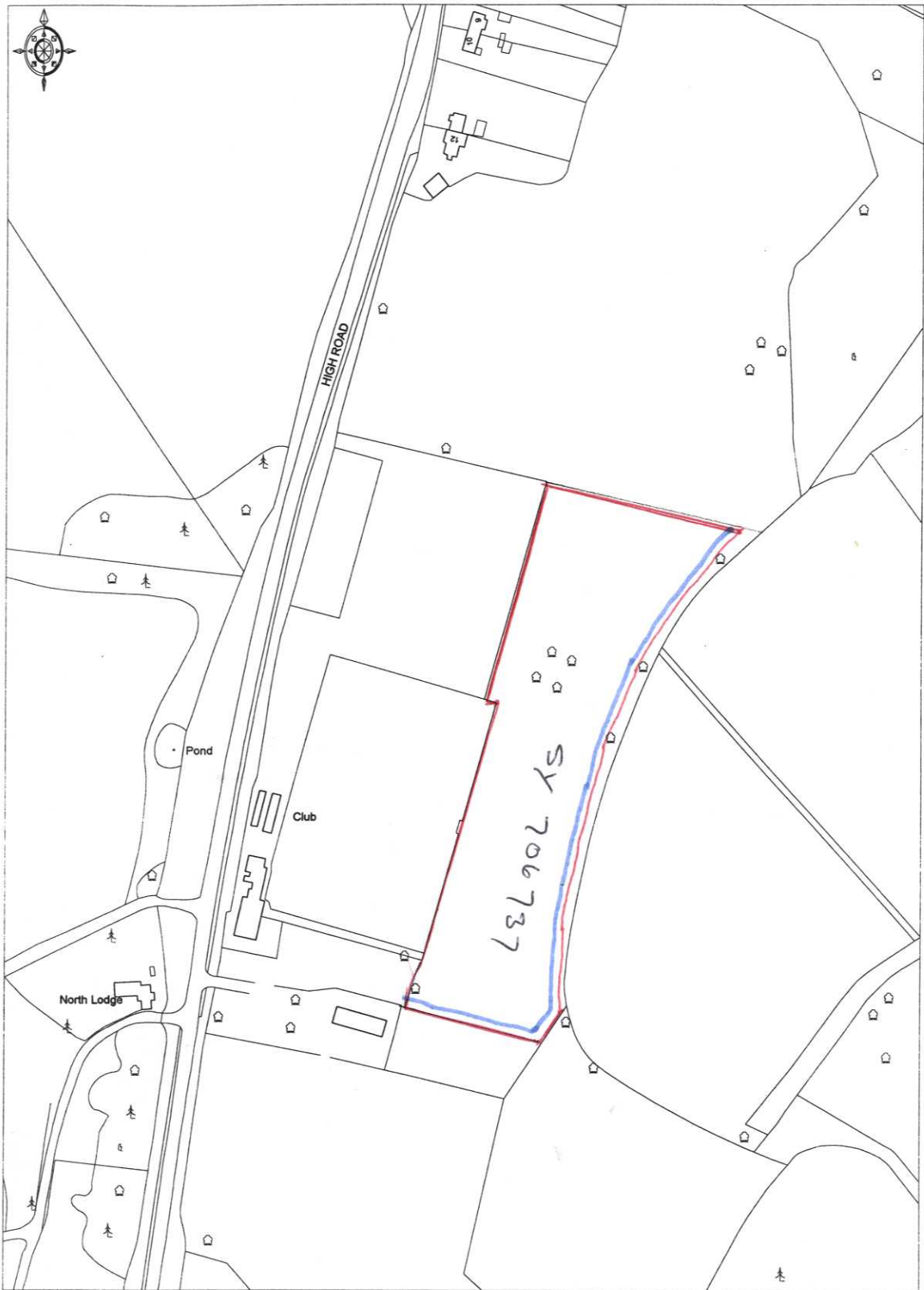

Ordnance Survey

© Crown copyright 2001. All rights reserved. Licence Number 100020449. Survey Scale - 1:2500 Plotted Scale - 1:2500