

DEPOSIT OF STATEMENT and PLAN
SECTION 31(6) OF THE HIGHWAYS ACT 1980

To Surrey County Council:

- 1 I am and have been since 22 Sept 2006 [day, month, year] the owner within the meaning of the above section of the land known as WESTLAND FARM [name of farm, etc.] more particularly delineated on the plan accompanying this statement and thereon edged red.
- 2 The aforementioned land lies in the Parishes/Communities of EWHURST [name] and [name].
- * 3 ~~The ways coloured brown on the said plan have been dedicated as highways with public vehicular status.~~
- * 4 ~~The ways coloured green on the said plan have been dedicated as public bridleways.~~
- * 5 The ways coloured purple on the said plan have been dedicated as public footpaths.
- * 6 In accordance with the provisions of Section 31 of the Highways Act 1980, I declare that there are no other public rights of way of any sort over the aforesaid land nor do I recognise any other such public right of way whatsoever.
- * 7 ~~Upon the said plan there is marked in blue a path for which I have given consent to members of the public to walk/ride over. However, this path is not being dedicated to the public at large to use.~~
- 8 The deposit shall comprise this statement and accompanying plan.

* Delete as applicable

Signed [landowner]

Name [of landowner]

Address

Date

Signed [witness]

Name [of witness]

Address

Occupation

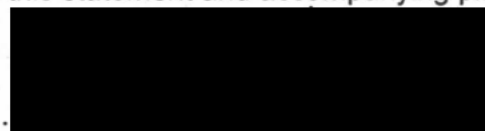

S. O'NEILL

WESTLAND FARM
OCKLEY RD.
EWHURST, GUILDFORD GU6 7SL

19th June 2007



STUART SPENCER
Solicitors

Hart Brown
2 Bank Buildings, 147 High Street
Cranleigh, Surrey GU6 8BE

Solicitor

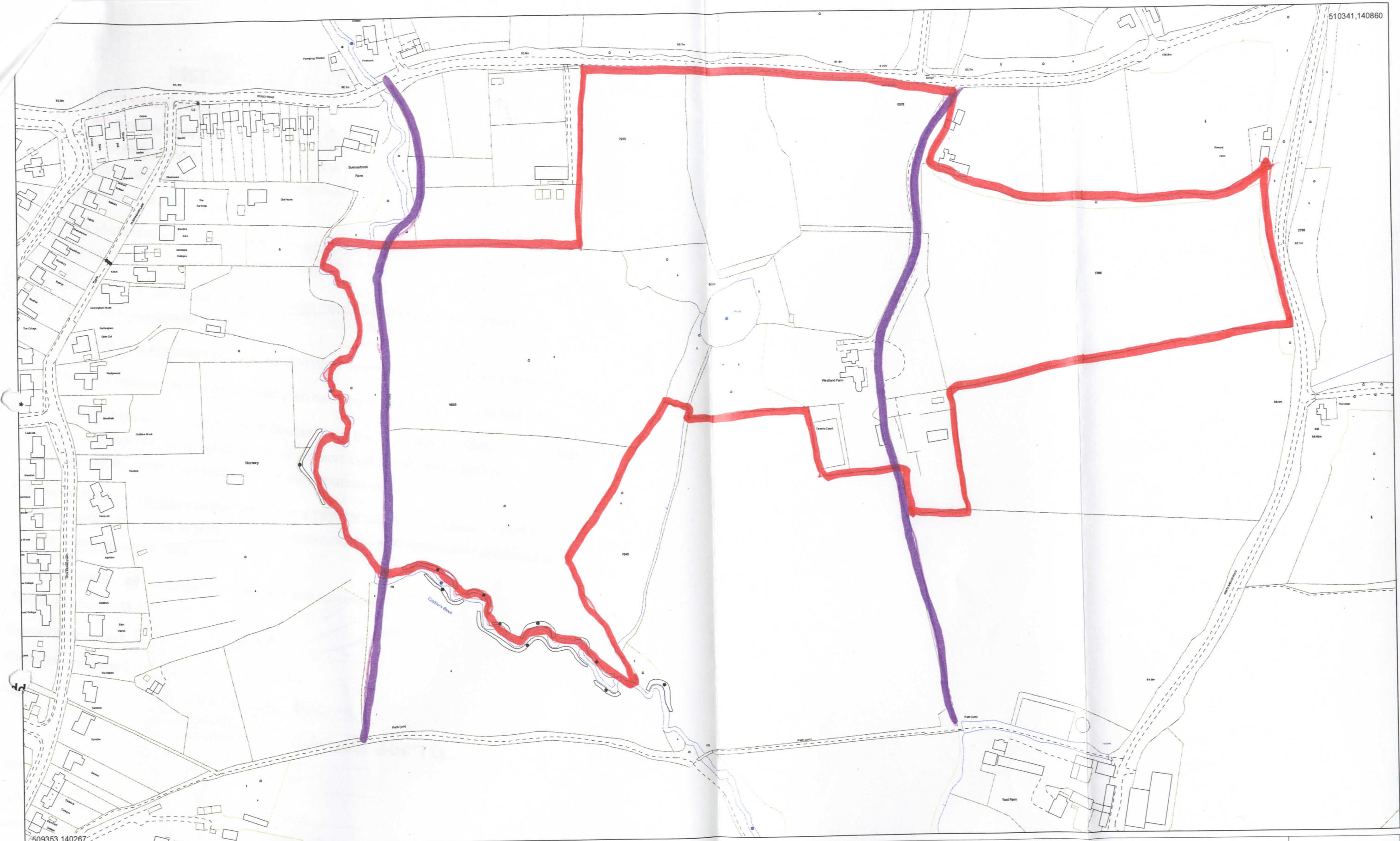

509353,140267

Date: 15/02/2007
 Printed by:
 Drawing No.:

Scale 1:2500

'Reproduced from the Ordnance Survey mapping with the permission of the Controller of Her Majesty's Stationery Office © Crown copyright. Unauthorised reproduction infringes Crown copyright and may lead to prosecution or civil proceedings.'
 Surrey County Council, LA076872, 1996.

