



DEPOSIT OF STATEMENT and PLAN

SECTION 31 (6) OF THE HIGHWAYS ACT 1980

To: Surrey County Council

1. We, **Mr & Mrs CB Armstrong** have been the owner within the meaning of the above section of the land known as **Mitchen Hall, Lombard Street, Shackleford, Guilford, Surrey, GU8 6BH** more particularly delineated on the plan accompanying this statement and thereon edged red.
2. The aforementioned land lies in the Parishes/Communities of **Shackleford & Peter Harow**
3. The ways coloured brown on the said plans have been dedicated as highways with vehicular status (of which there are none).
4. The ways dashed green on the said plans are restricted byways (of which there are none).
5. The ways coloured green on the said plans have been dedicated as bridleways.
6. The ways coloured purple on the said plans have been dedicated as footpaths (of which there are none)
7. No other ways over the land have been dedicated as highways.
8. The deposit shall comprise this statement and accompanying plans.

Signed: [Redacted] (Landowner)

Address: MITCHEN HALL
LOMBARD ST., SHACKLEFORD
SURREY GU8 6BH

Date: 20/1/13.....

Signed: [Redacted] (Witness)

Name (of witness) JONATHAN TODD.....

Address 7 BROOK HOUSE, 15 LONSDALE RD, BARNES, LONDON SW13 9JP
Occupation SALES EXECUTIVE.....

MITCHEN HALL
 LOMBARD STREET
 SHACKLEFORD
 GUILFORD
 SURREY
 GU8 6BH

Extract: Consolidated Definitive Map of Rights of Way with the relevant date of 23 March 2005

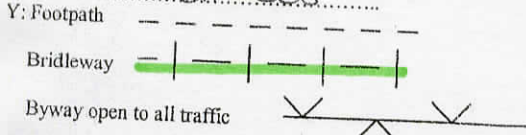

The definitive map & statement are conclusive as to what they contain but not as to what they omit. The fact that a right does not appear in the definitive map & statement does not necessarily mean that it did not exist at the date of the map. Further the map in no way stops the acquisition by the public either by express dedication or by user of new public rights of way. This copy has been made by or with the authority of the Definitive Map Officer pursuant to Section 47 of the Copyright Designs & Patents Act 1988. Unless this Act provides a relevant exception to copy right, the copy must not be copied without the permission of the copyright owner.

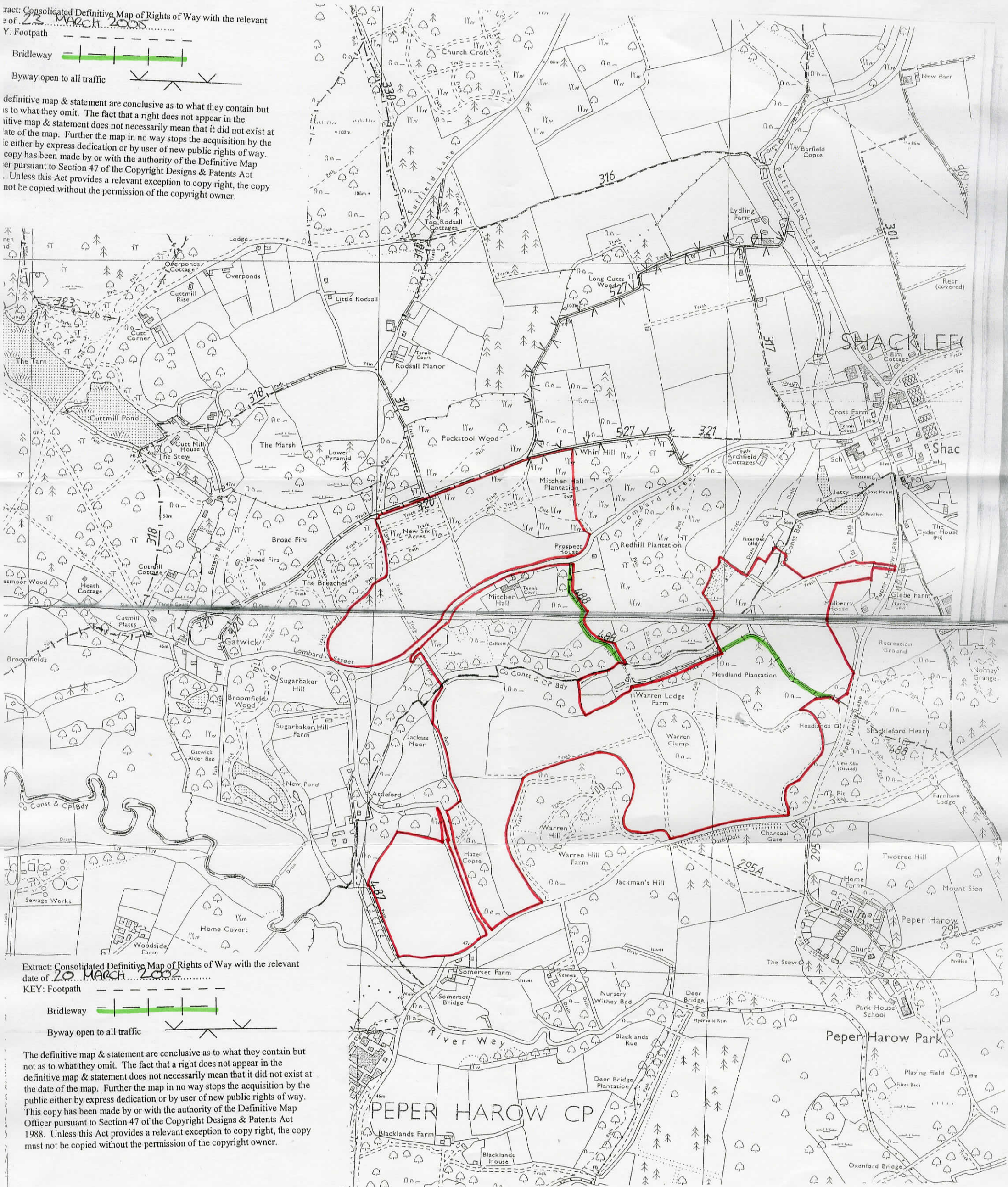

Extract: Consolidated Definitive Map of Rights of Way with the relevant date of 20 March 2002

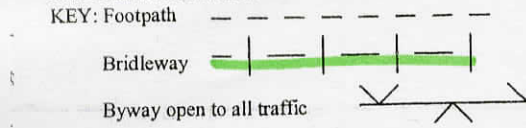

The definitive map & statement are conclusive as to what they contain but not as to what they omit. The fact that a right does not appear in the definitive map & statement does not necessarily mean that it did not exist at the date of the map. Further the map in no way stops the acquisition by the public either by express dedication or by user of new public rights of way. This copy has been made by or with the authority of the Definitive Map Officer pursuant to Section 47 of the Copyright Designs & Patents Act 1988. Unless this Act provides a relevant exception to copy right, the copy must not be copied without the permission of the copyright owner.