

DEPOSIT OF STATEMENT and PLAN
SECTION 31 (6) OF THE HIGHWAYS ACT 1980

To Surrey County Council:

1. I am and have been since 7 March 1996 the owner within the meaning of the above section of the land known as Seven Acres and in particular the land held under title SY525662 more particularly delineated on the plan accompanying this statement and thereon edged red
2. the aforementioned land lies in the parish of Woking
3. the land shown between the points a and B and B and C (only part of which is owned by myself) has been dedicated as a public bridleway.
4. Upon of the said plan there is a half marked between points a and C for which I have specifically not given consent to members of the public to walk/ride over. Most specifically these parts is not been dedicated to the public at large to use.
5. The deposit shall comprise that this statement and accompanying plan.

Signed

[Redacted Signature]

Landowner

Name

Paul William Edwin Downes

Address

Seven Acres
Horsell Common
Woking
Surrey GU21 4XY

Date

9 December 2009

Signed

[Redacted Signature]

Fox (witnessed)

Name

Anita Rai

Address

Fox
78 Cornhill
London EC3V 3QQ

Occupation

Solicitor

49823,161000

Definitive route shown
Distance A - B - C
Proposed route shown
Distance A - C
Grid Reference at point 'A'
O.S. Sheet No.

155m
-|---|---|
129m
9972 6090
TQ 9960

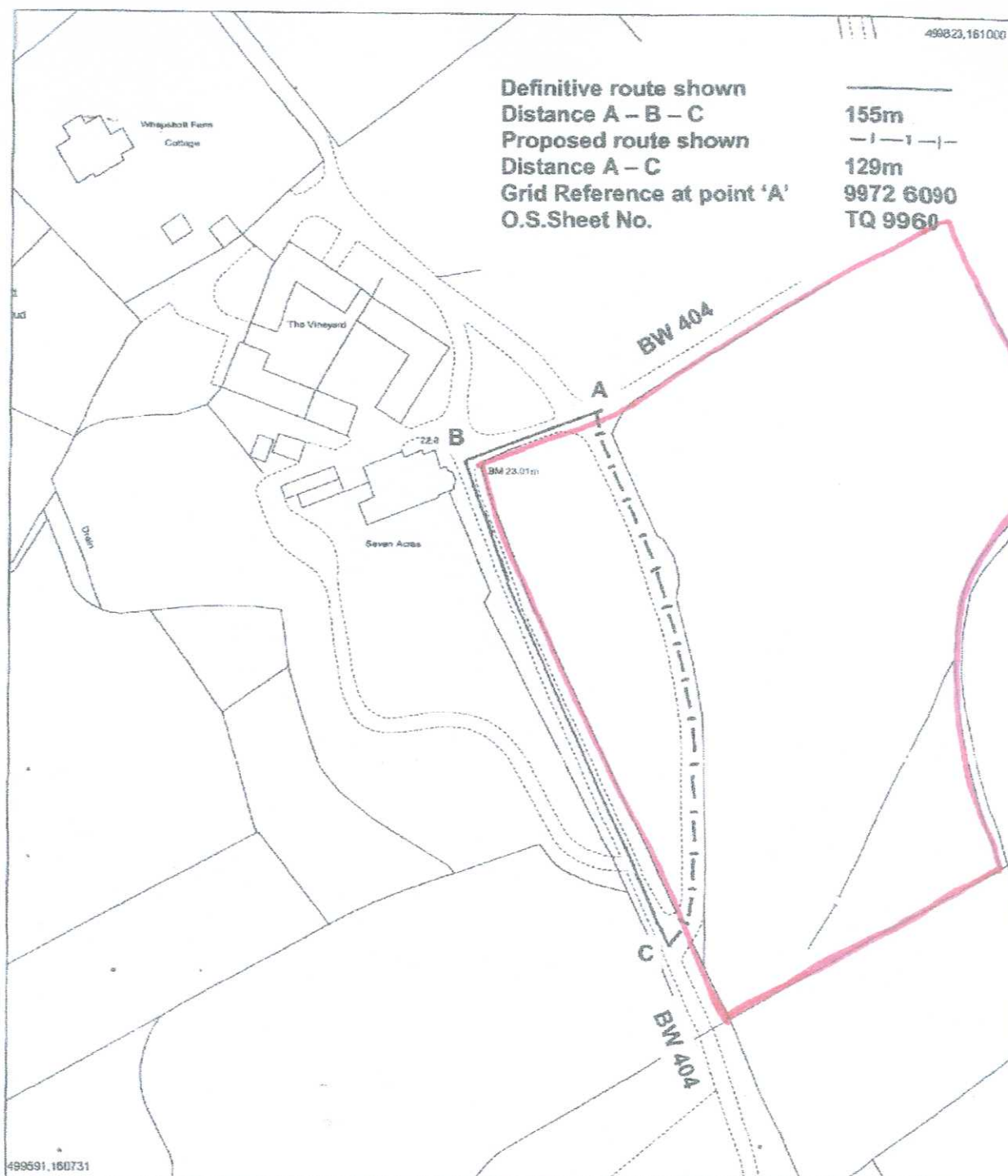

499591,160731

Borough of Woking Public Bridleway No. 404 Proposed Diversion



Scale 1:1250

Date: 03/09/2009

Printed by: SB 9/09



© Crown Copyright Licence No. 100019513,
Surrey County Council, 2008. Except A-Z
mapping © Copyright of the Publishers
Geographers' A-Z Map Company Ltd.

Drawing No.: 3/1/79/H47