

STATUTORY DECLARATION

SECTION 31(6) of THE HIGHWAYS ACT 1980

We Ann Swabey and David Walter Swabey DO SOLEMNLY AND SINCERELY DECLARE as follows:-

1. We have been since 19th April 1988, the owners of the land known as Woodruffe Holding more particularly delineated on the plan accompanying this declaration and thereon edged red.
2. On the 29th day of September 1993, I deposited with Surrey County Council, a statement accompanied by a plan delineating our property by red edging which stated that the paths and tracks within the area bounded red are on private property and are not public rights of way.
3. No additional ways have been dedicated over the land edged red on the plan accompanying this declaration since the statement dated 29th September 1993, referred to in 2. Above.

AND WE MAKE this solemn declaration on the 29th October 1999, conscientiously believing it to be true and by virtue of the Statutory Declarations Act 1835.

Declared at 'URCHINS'
83 ASH CHURCH ROAD
ASH
SURREY
GU12 6LU

Signed: 

Before me: 

LGSM LRAM

JUSTICE OF THE PEACE

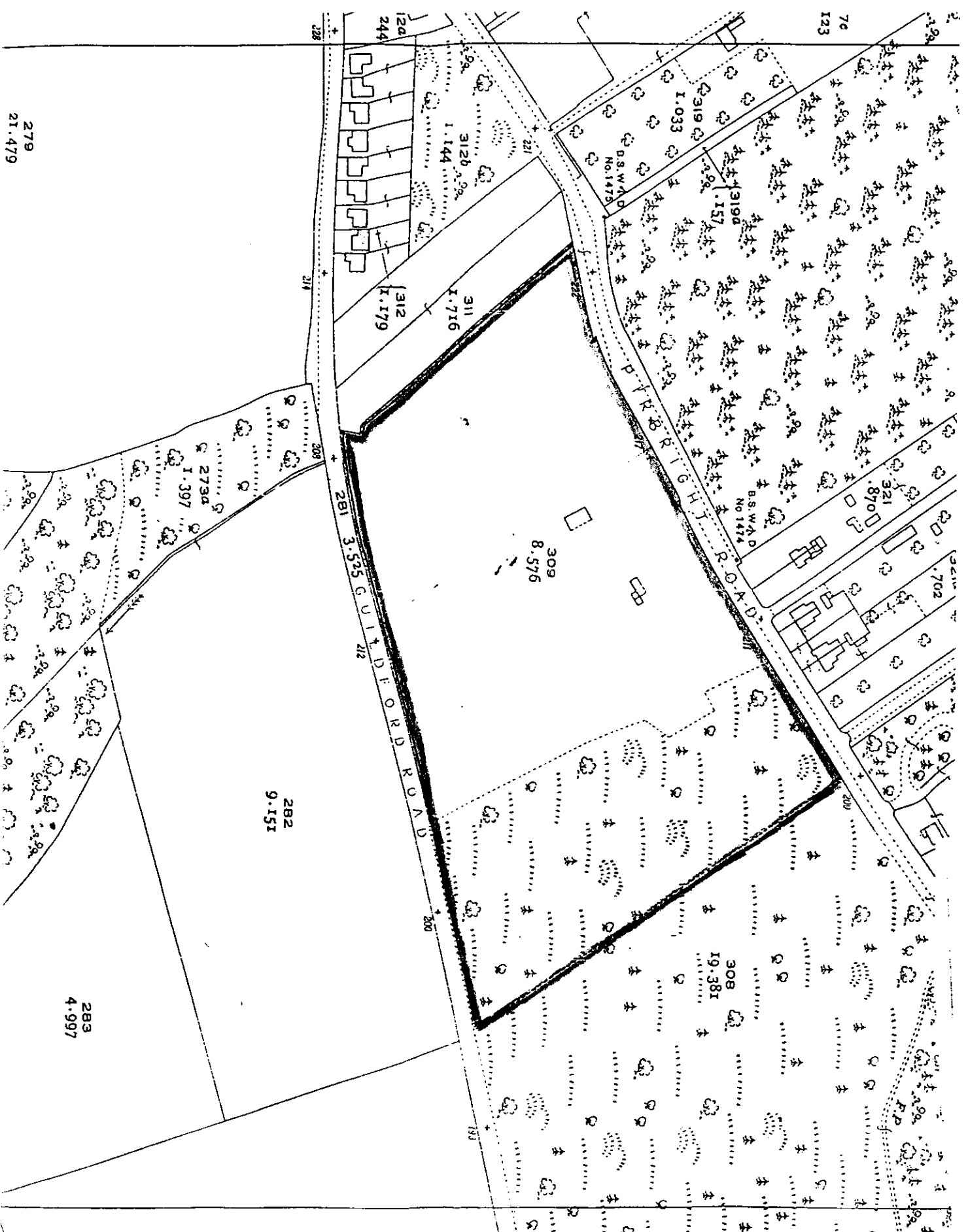

279
21.479

283
4.997

282
9.151

281
3.535
CUT

309
8.576

308
19.381

312
1.179

311
1.716

312b
1.144

319
1.033

319a
1.157

70

321
1.870

702

703

704

705

706

707

708

709

710

711

712

713

714

715

716

717

718

719

720

721

722

723

724

725

726

727

728

729

730

731

732

733

734

735

736

737

738

739

740

741

742

743

744

745

746

747

748

749

750

751

752

753

754

755

756

757

758

759

760

761

762

763

764

765

766

767

768

769

770

771

772

773

774

775

776

777

778

779

780

781

782

783

784

785

786

787

788

789

790

791

792

793

794

795

796

797

798

799

800