

I SIR RALPH MARK HALPERN of Innisfree Woodland Drive East Horsley
Leatherhead Surrey do solemnly and sincerely Declare as follows:-

1. I am the owner of the property and land known as Innisfree and Innisfree Estate which is edged red on the attached plan marked "RMH1"
2. In accordance with the provisions of Section 31 of the Highways Act 1980 I Declare that there are no other public rights of way of any sort over the aforesaid land nor do I recognise any other such public right of way whatsoever

And I make this solemn declaration conscientiously believing the same to be true and by virtue of the Statutory Declarations Act 1835

Declared by the above named SIR RALPH MARK HALPERN

at 6, Bishopscote Parade, East Horsley Surrey

in the County of Surrey

this 25th day of June 1994

Before me

.....
or for Oaths

R. S. TAYLOR

COMMISSIONER FOR OATHS

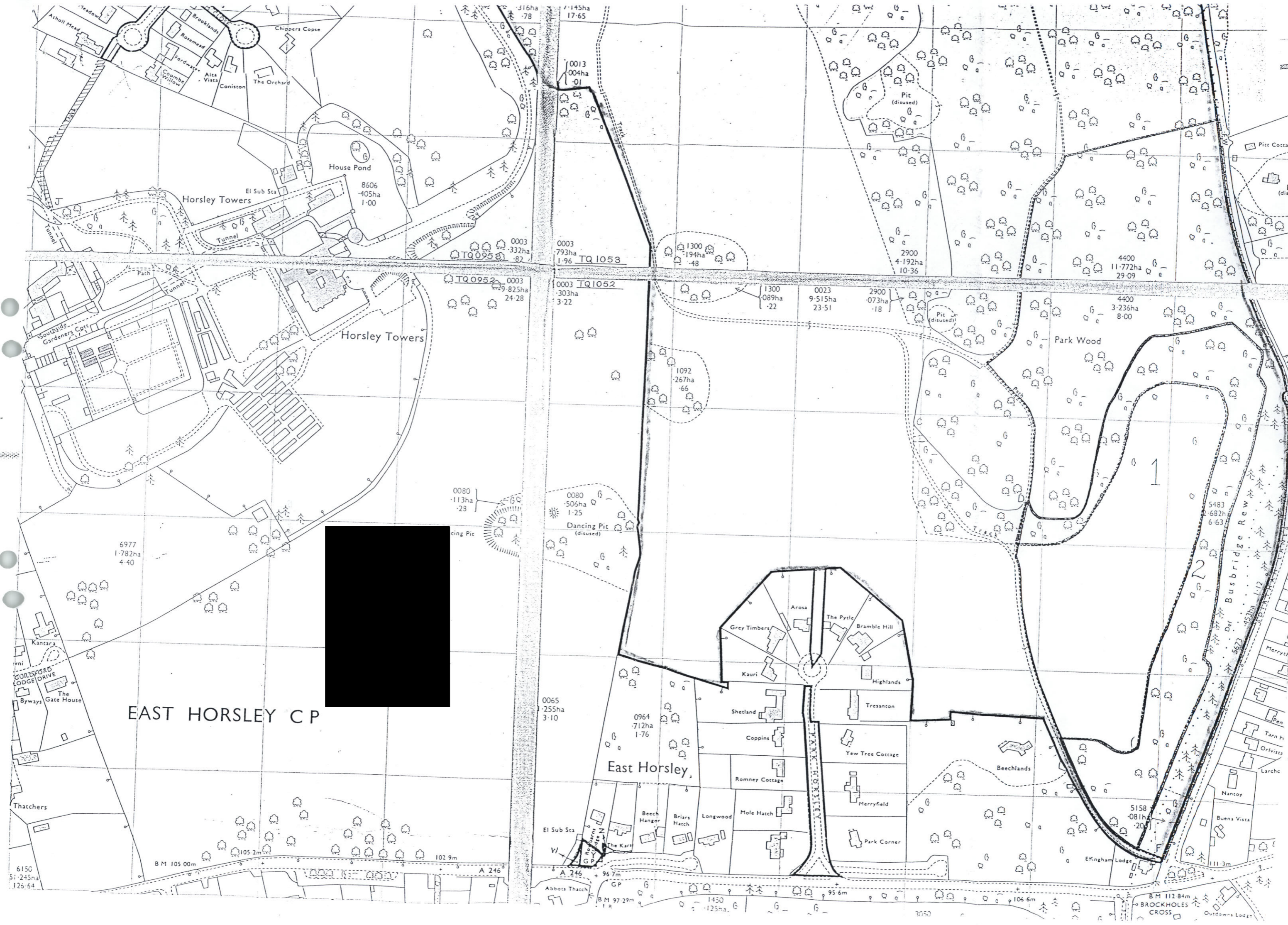

EAST HORSLEY CP

East Horsley

0013
004ha
01

0003
793ha
1-96 TQ 1053

0003 TQ 1052
303ha
3-22

0003
332ha
-82 TQ 0953

0003
9825ha
24-28 TQ 0952

1300
194ha
-48

1300
089ha
-22

0023
9-515ha
23-51

2900
073ha
-18

4400
11-772ha
29-09

4400
3-236ha
8-00

1092
267ha
-66

0080
113ha
-23

0080
506ha
1-25

Dancing Pic
(disused)

0065
255ha
3-10

0964
712ha
1-76

5158
081ha
-20

6150
51-245ha
125-64

B M 105 00m

A 246

Abbots Thatch
GP
+ 96.7m

B M 97 29m

1430
125ha

95.6m

B M 112 84m
BROCKHOLES
CROSS

Outdowns Lodge

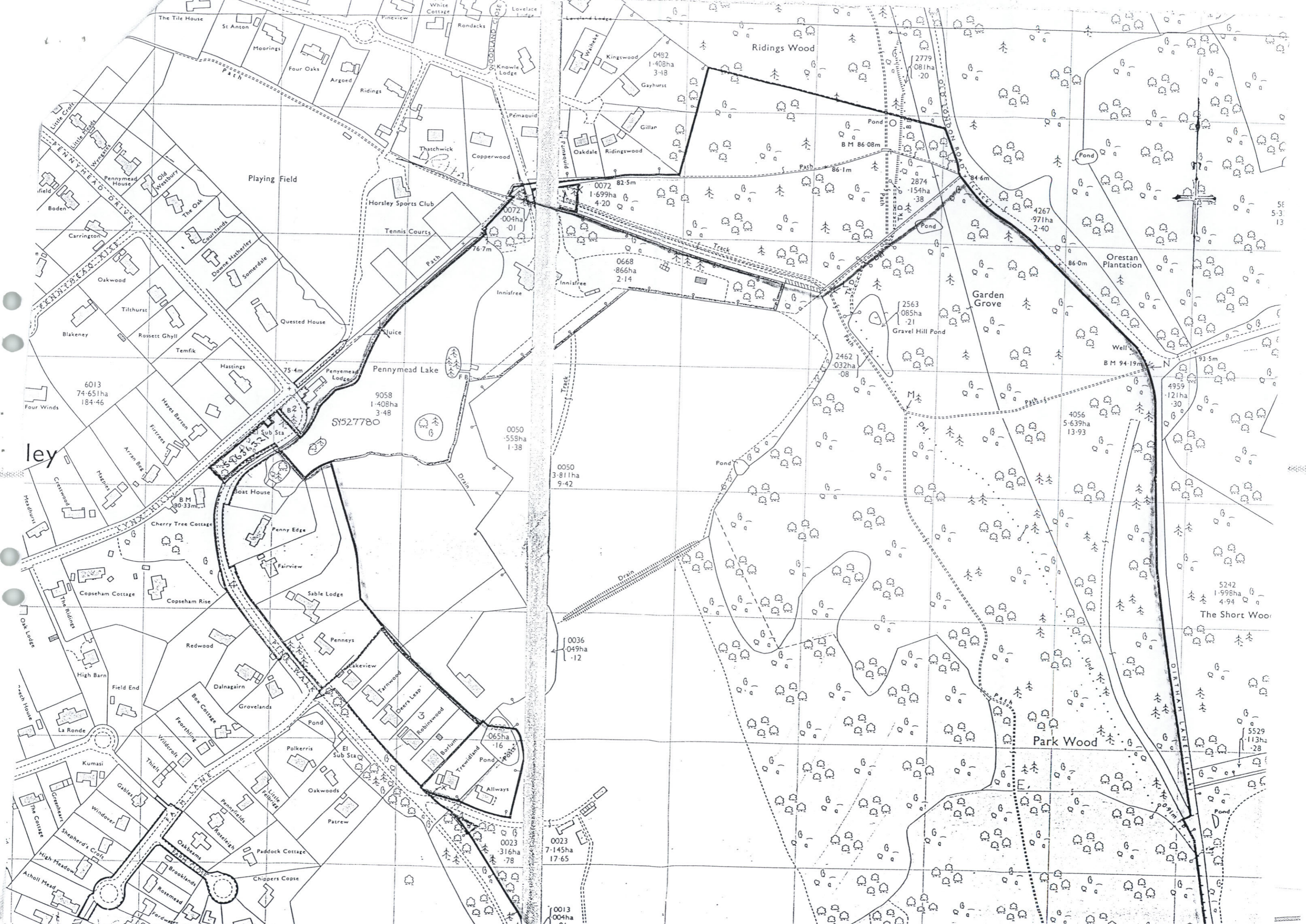

ley

The Tile House
St Anton
Mooring
Four Oaks
Argood
Ridings
The White Cottage
Rondacks
Knowle Lodge
Penny Edge
Penmaquid
Thatchwick
Copperwood

Ridings Wood
Kingswood
Gayhurst
Gillar
Oakdale
Ridingswood
Pond
B M 86-08m
2779
081ha
-20

Playing Field
Horsley Sports Club
Tennis Courts
Penmaquid
76.7m

0072
1.699ha
4.20
82.5m
0668
866ha
2.14
Innisfree
Track
2563
085ha
-21
Gravel Hill Pond
Garden Grove
Orestan Plantation
Well
B M 94-19m
93.5m

Hastings
75.4m
Penny Edge
Penny Edge Pond
9058
1.408ha
3.48
S1527780
0050
558ha
1.38

2462
032ha
08
Pond
4056
5.639ha
13.93
4959
1.21ha
-30
5242
1.998ha
4.94
The Short Wood
5529
1.13ha
-28

Cherry Tree Cottage
Penny Edge
Fairview
Sable Lodge
Penneys
Lakeview
Tarnwood
Deers Leap
Robinswood
Barlum
Trewidland
Pond
065ha
-16

0050
3.811ha
9.42
Drain
0036
049ha
-12
Park Wood
0023
7.145ha
17.65
0013
004ha

Field End
Dalnagairn
Grovelands
Pond
Polkerris
El Sub Sta
Oakwoods
Patrew
Kumasi
Thiel
Wildcroft
Feorthling
Box Cottage
Fearnhill
Pennyfields
Roseleigh
Paddock Cottage
Chippers Copte

0023
316ha
-78
0013
004ha

Brooklands
Rosemead
Fordwater

0023
316ha
-78
0013
004ha