

I DUNCAN AUBREY HILLERSDON GREEN of Pipers Cottage Paley Street Near Maidenhead Berkshire do solemnly and sincerely DECLARE as follows:

1. I am the owner of the land known as land adjoining The Orchard Swayne's Lane Merrow Guildford Surrey which is coloured pink on the attached plan marked "DAHG1"
2. Upon the said plan there is marked in purple namely Right of Way No. 582(CP263)
3. In accordance with the provisions of Section 31 of the Highways Act 1980 I DECLARE that there are no other public rights of way of any sort over the aforesaid land nor do I recognise any other such public right of way whatsoever

And I make this solemn declaration conscientiously believing the same to be true and by virtue of the Statutory Declarations Act 1835

Declared by the above named  
Duncan Aubrey Hillersdon Green:

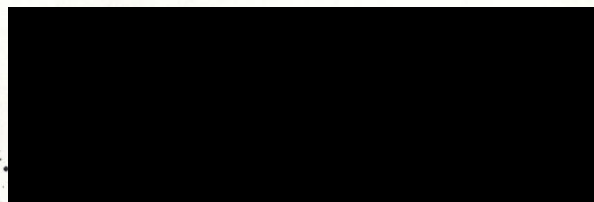

Dated this 17th day of February 1993

before me

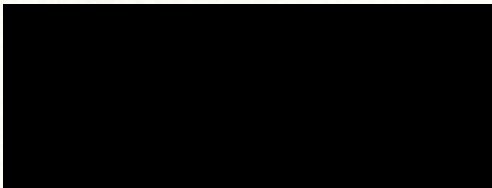

ABBOTT CRESSWELL  
77-79 ST. JOHNS ROAD, CLAPHAM JUNCTION  
LONDON SW11 1QZ  
Solicitor



GENERAL INFORMATION (continued)

H. M. LAND REGISTRY GENERAL MAP

SURREY SHEET XXIV 14 SECTION F

Scale 1/1250 Enlarged from 1/2500

GUILDFORD DISTRICT

~~GUILDFORD PARISH~~



may be  
ificate.

IBER

referred  
ink on

N 4

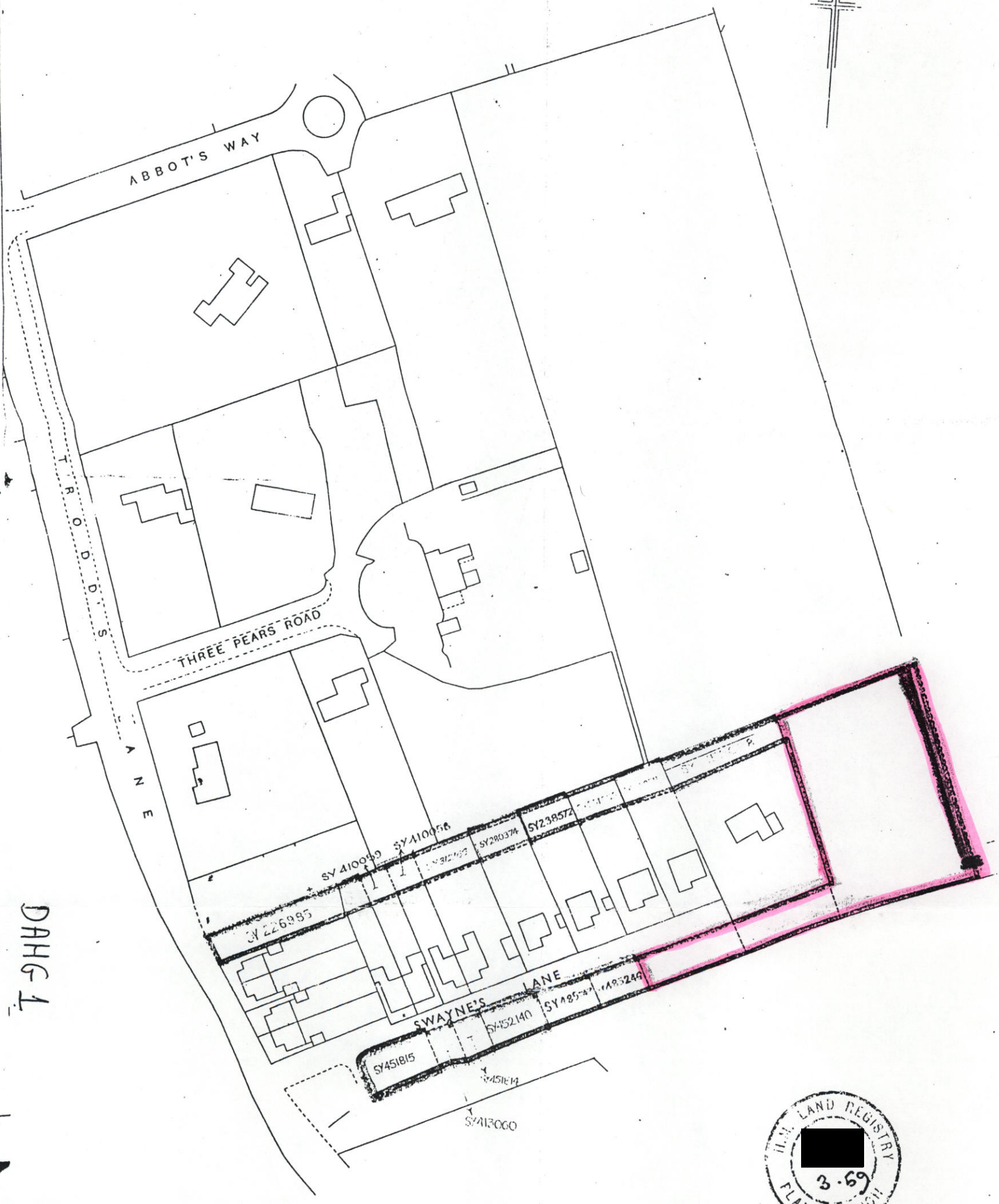

DAHG-1

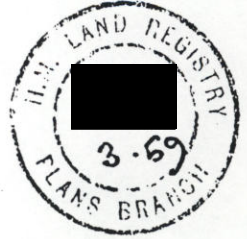

Registration  
any change

Crown Copyright Reserved

SY 216030