

DEPOSIT OF STATEMENT and PLAN
SECTION 31(6) OF THE HIGHWAYS ACT 1980

To Surrey County Council:

1. I am and have been since 8 June 2011 the owner jointly with my wife Vivien Mary Meldrum within the meaning of the above section of the land known as land adjoining The Orchard Swaynes Lane Merrow as is more particularly delineated on the plan accompanying this statement and thereon edged red.
2. The aforementioned land lies in the Parish of Guildford.
3. The ways coloured purple on the said plan have been dedicated as public footpaths.
4. In accordance with the provisions of Section 31 of the Highways Act 1980, I declare that there are no other public rights of way of any sort over the aforesaid land nor do I recognise any other such public right of way whatsoever.
5. The deposit shall comprise this statement and accompanying plan.

Signed

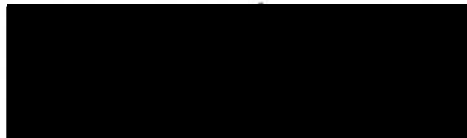

Name

KEITH CAMERON
MELDRUM.....

Address

The Orchard, Swaynes Lane.....
Merrow, Guildford.....
Surrey.....
GU1 2XX.....

Date

21 MAY 2012.....

Signed [witness]



Name [of witness]

JAMES BRAND WAT.....

Address

51 QUARRY STREET.....
GUILDFORD.....
SURREY GU1 3UA.....

Occupation

SOLICITOR.....

MAJOR & CO
SOLICITORS

51 Quarry Street, Guildford, Surrey GU1 3UA

H. M. LAND REGISTRY GENERAL MAP

SURREY SHEET XXIV 14

SECTION F

Scale 1/1250 Enlarged from 1/2500

GUILDFORD DISTRICT

~~GUILDFORD BARISH~~

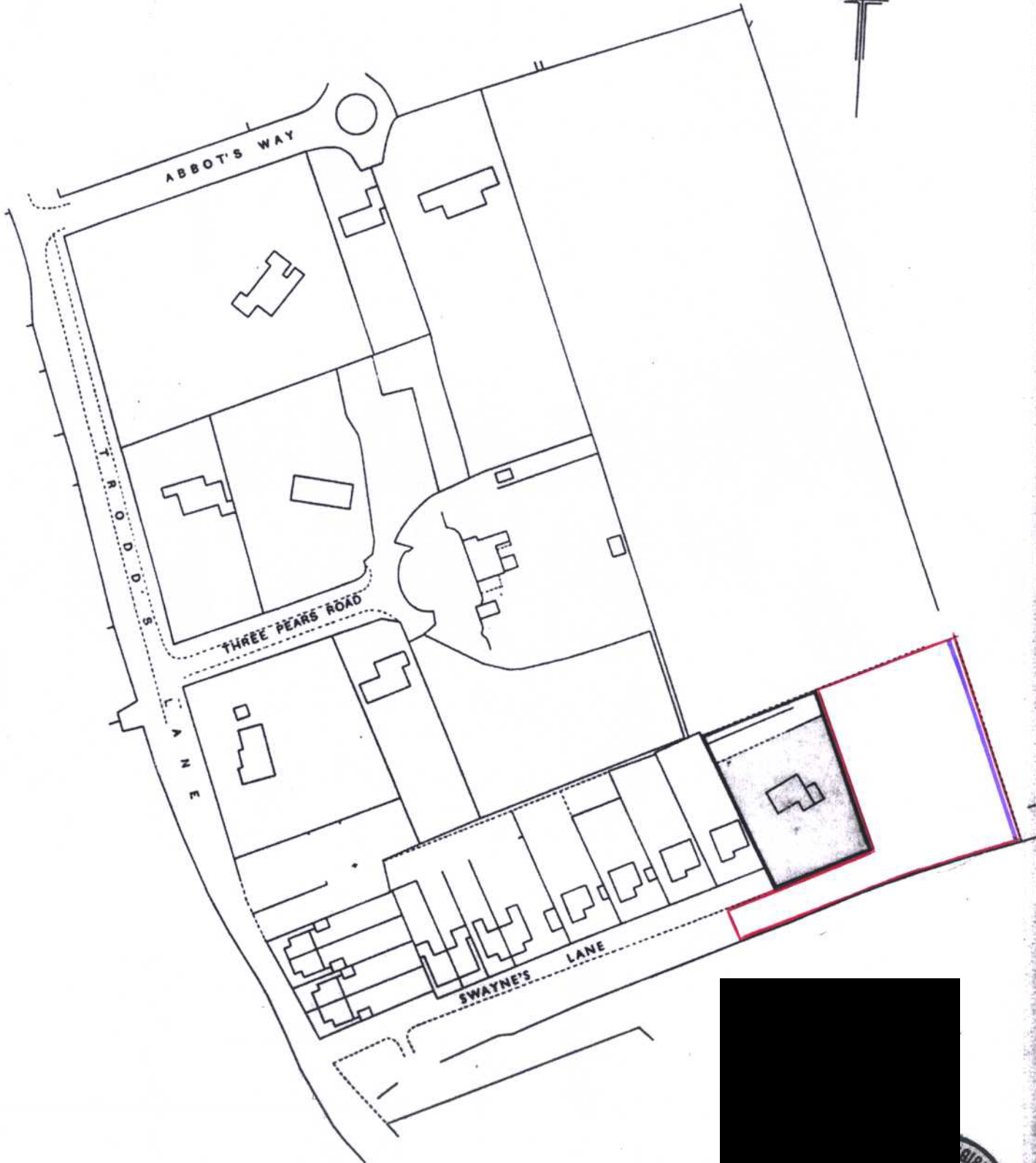

Crown Copyright Reserved

Filed Plan of Title No. SY 153098

