

DEPOSIT OF STATEMENT and PLAN

SECTION 31 (6) OF THE HIGHWAYS ACT 1980

To Surrey County Council

1. I Garry Taylor am and have been since the 1st Febuary 1996 the owner within the meaning of the above section of the land known as Dry Hill Farm, Dormansland, Nr Lingfield, Surrey more particularly delineated on the plan accompanying this statement and thereon edged red.
2. The aforementioned land lies in the Parishes/Communities of of Lingfield and Dormansland.
3. The ways coloured as green on the said plan have been dedicated as bridleways.
4. The ways coloured as purple on the said plan have been dedicated as footpaths.
5. No other ways over the land have been dedicated as highways.
6. The deposit shall comprise this statement and accompanying plan.

Signed:



Name: Garry Taylor

Address: Dry Hill Farm,  
Dormans Land,  
Nr. Lingfield,  
Surrey.

Date: 14 Feb 1996

Signed:  
(witness)



Name:  
(of witness)

SHEILA SUTHERLAND WILSON .

Address:

37. HURLINGHAM COURT .

RANELAGH GARDENS .

LONDON SW6 . 3UW .

Occupation:

THEATRICAL AGENT .





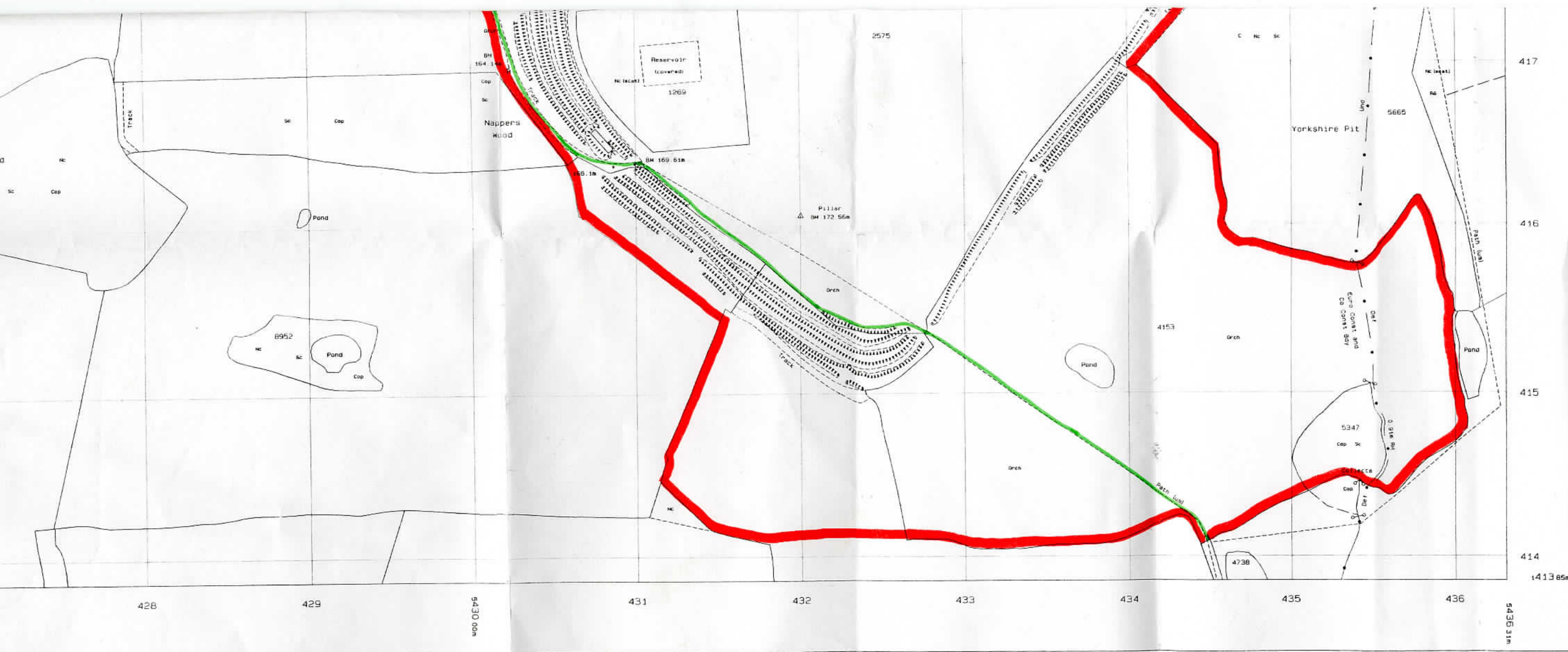

Ordnance Survey digital  
revision  
Copyright 1996.

It is prohibited  
to reproduce this  
Ordnance Survey.

Information available  
to Ordnance  
Survey, available

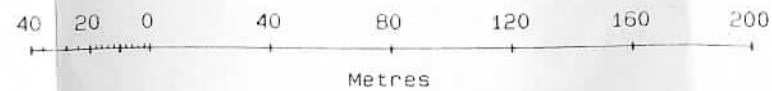

Scale 1: 2500

National Grid sheet reference at centre  
of this Superplan: TQ4341  
The representation of a road, track or  
path is no evidence of a right of way.  
Heights given in metres above the Newlyn  
Datum.  
The alignment of tunnels is approximate.

Plot Centre Coordinates: 543134 141737  
Supplied by: Sussex Stationers  
Plot Serial Number: 00551