

**STATUTORY DECLARATION
SECTION 31(6) OF THE HIGHWAYS ACT 1980**

**I, BRIAN RICHARDSON, on behalf of CHIPSTEAD FOOTBALL CLUB,
DO SOLEMNLY AND SINCERELY DECLARE as follows:-**

1. I am and have been since 8.5.00 the owner of the land known as **CHIPSTEAD FOOTBALL CLUB** more particularly delineated on the plan accompanying this declaration and thereon edged red.
2. On the *24th JUNE 2008* BRIAN RICHARDSON deposited with **SURREY COUNTY COUNCIL**, being the appropriate Council, a statement accompanied by a plan delineating my property by red edging, which stated that no ways had been dedicated as highways over my property.
3. Upon the said plan there is marked in blue a path for which I give consent to members of the public to walk over. However, this path is not being dedicated to the public at large to use.

AND I MAKE this solemn declaration on the *24th JUNE 2008* Conscientiously believing it to be true and by virtue of the Statutory Declarations Act 1835

Declared at (address)

ADDISCOMBE CROUHO

Before me

(Commissioner for Oaths or a Justice of the Peace or Solicitor)

IAN H. MILLER
SOLICITOR
347 LOWER ADDISCOMBE RD
CROYDON
SURREY CR0 6RG

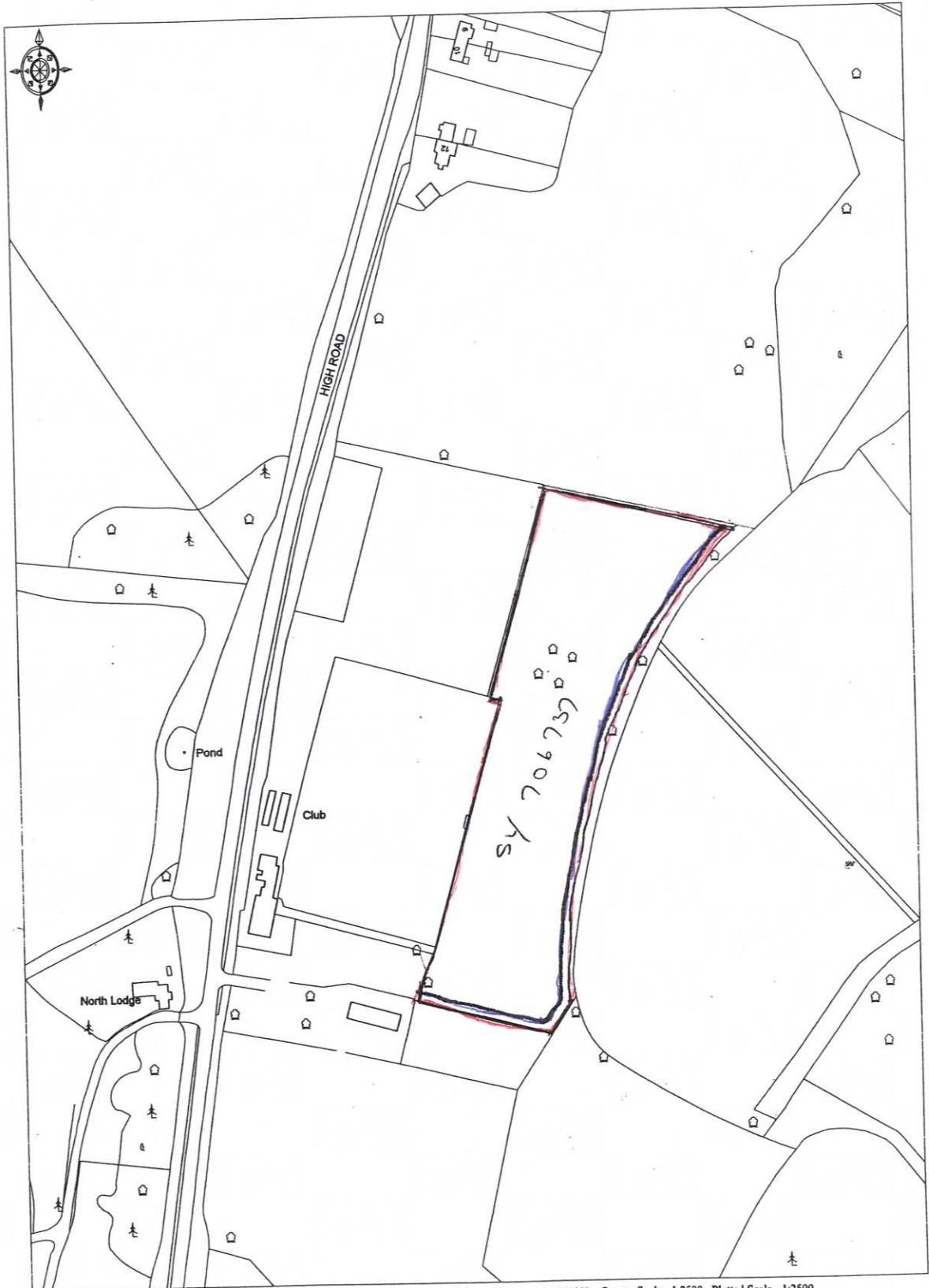

Ordnance Survey

© Crown copyright 2001. All rights reserved. Licence Number 100020449. Survey Scale - 1:2500 Plotted Scale - 1:2500