

To: Surrey County Council

Statement

Highways Act 1980 Section 31(6)

I **WILLIAM GAGIE**

Of Hall Aggregates Ltd and Hall Aggregates (Thames Valley) Ltd

HEREBY STATE THAT:

1. I am an authorised signatory of the company for the time being entitled to dispose of the fee simple of the land at Bletchingley in the county of Surrey and as shown in red on the map attached hereto.
2. I admit that the route shown on the map and marked in green (public bridleway) is a highway dedicated to the public and that I do not admit that there are any other routes over the land shown on the map which are dedicated to the public.
3. I make this statement for the purposes of Section 31(6) of the Highways Act 1980.

SIGNED

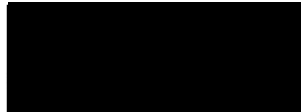

.....

DATE

17/9/09

.....

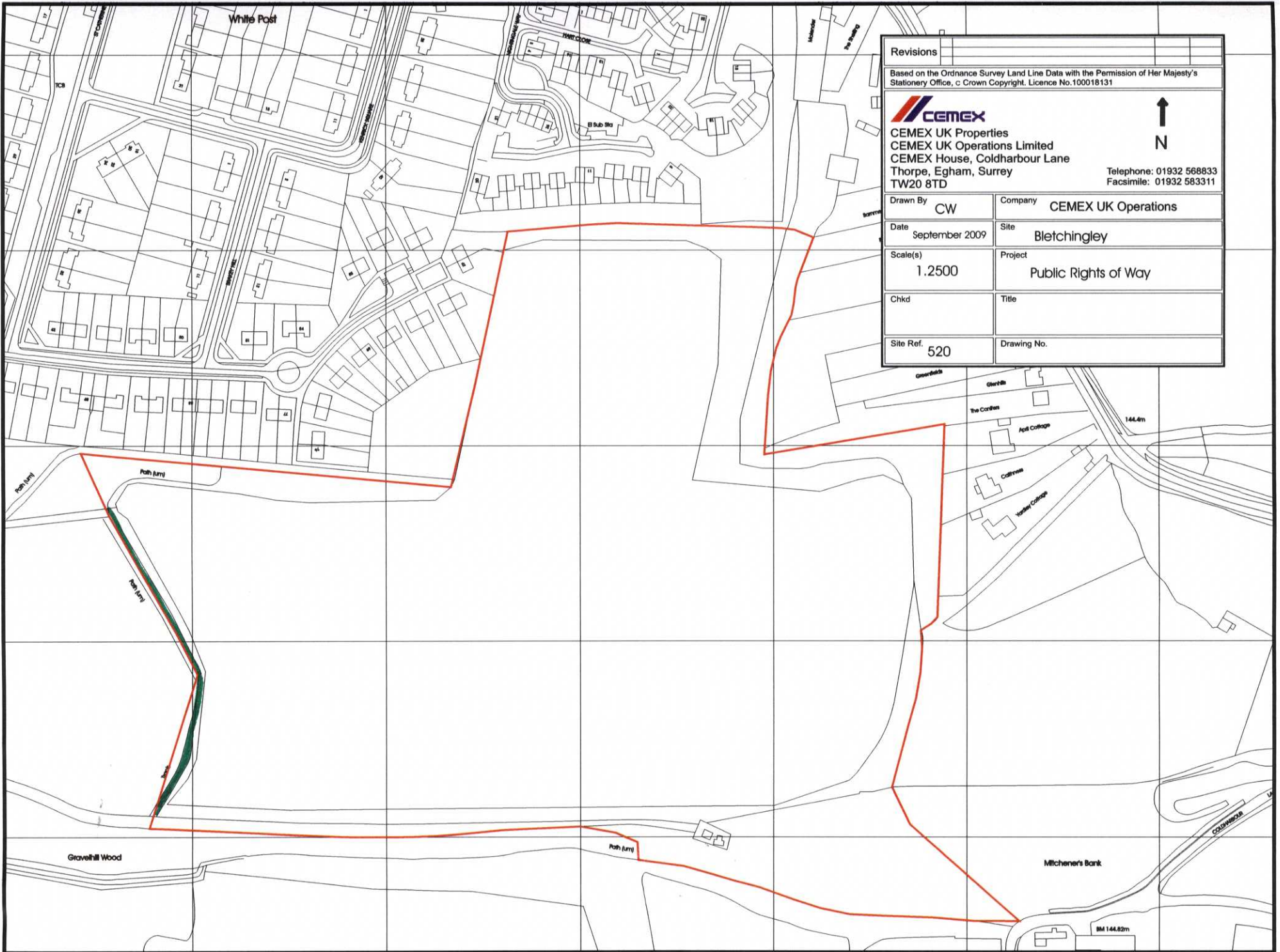

Revisions	
Based on the Ordnance Survey Land Line Data with the Permission of Her Majesty's Stationary Office, c Crown Copyright. Licence No.100018131	
	
CEMEX UK Properties CEMEX UK Operations Limited CEMEX House, Coldharbour Lane Thorpe, Egham, Surrey TW20 8TD	
Telephone: 01932 568833 Facsimile: 01932 583311	
 N	
Drawn By	Company
CW	CEMEX UK Operations
Date	Site
September 2009	Bletchingley
Scale(s)	Project
1:2500	Public Rights of Way
Chkd	Title
Site Ref.	Drawing No.
520	