

2/1/99



Property Services Department  
Estate & Premises Management Division  
County Hall  
Kingston upon Thames  
KT1 2DW  
  
Cassandra Bhatia  
Acting Head of Property Services

Director of Highways & Transportation  
Surrey County Council  
County Hall  
Penrhyn Road  
Kingston upon Thames  
KT1 2DY

DX 31509 KINGSTON  
Fax 081-541 9311

Your Ref: Our Ref: PSD/EPM/EAC/3/M/913 Date: 12 January, 1994

If telephoning please ask for: Miss Christopherson

Direct Line: 081-541 } 9307  
or Guildford 51 }  
(Switchboard 081-541 8800)

Dear Sir

LAND ADJOINING THE PARADE, EPSOM  
PLAN CV44820  
SECTION 31(6), HIGHWAYS ACT 1980

On behalf of Surrey County Council, I do hereby declare that there are no public rights of way over the land edged red on the attached Plan CV44820. There is a permissive footpath which is shown by brown colour.

This statement is made in accordance with Section 31(6) of the Highways Act 1980. A similar letter has been addressed to the Town Clerk & Chief Executive at Epsom & Ewell Borough Council offices, a copy of that letter has been passed to the Chief Executive's Office at County Hall.

Yours faithfully  
for Acting Head of Property Services

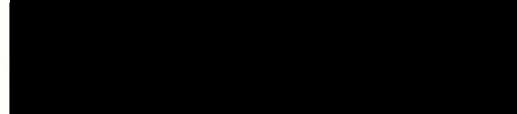

S H EVANS  
Principal Estates Surveyor

mt

MR Hart Chief Ex dept

VES134(4)

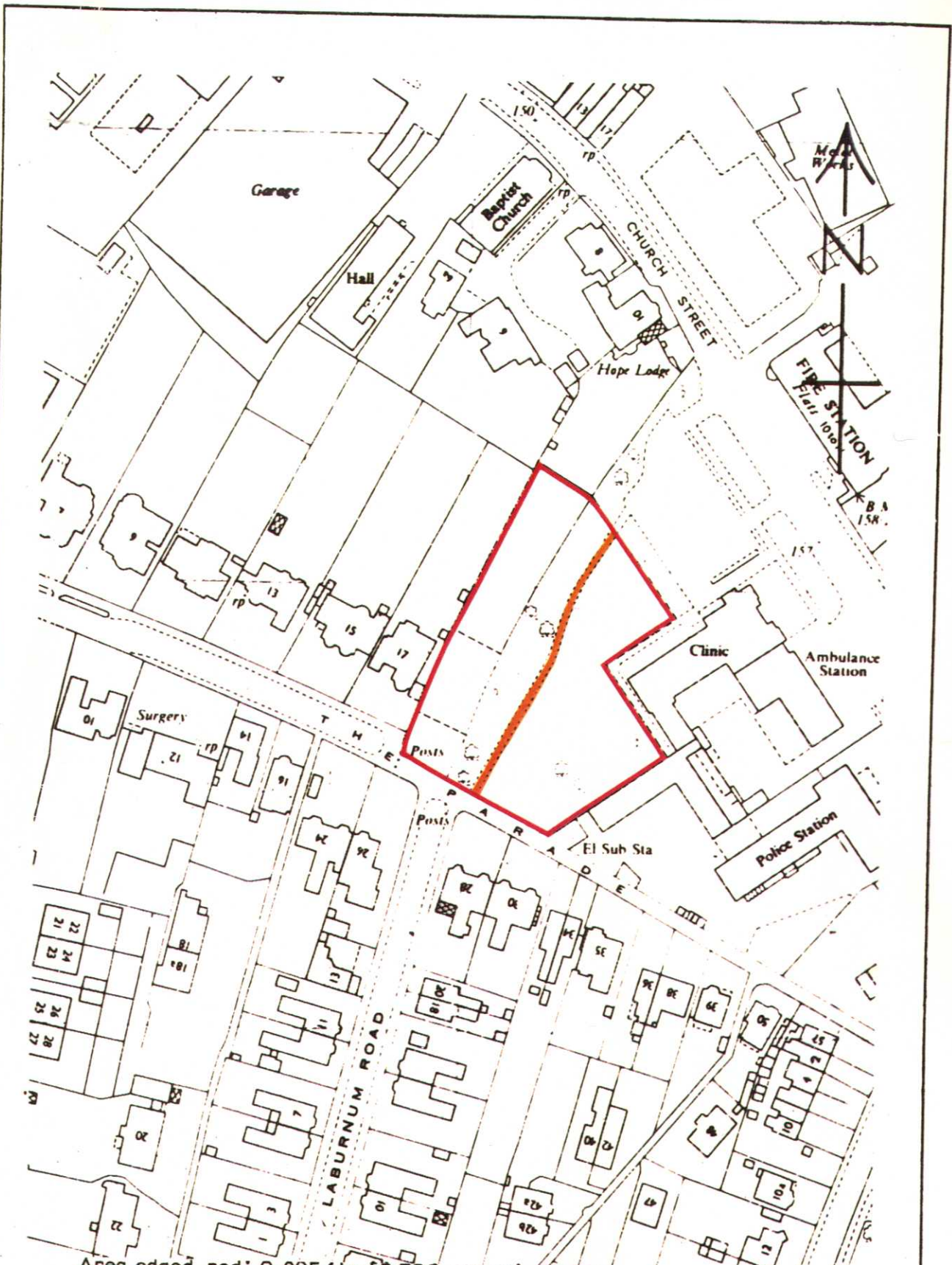

Area edged red: 0.2954 ha (0.730 acres) approx.

REPRODUCED FROM THE ORDNANCE SURVEY'S 1:1250 MAP WITH THE PERMISSION OF THE CONTROLLER OF HER MAJESTY'S STATIONERY OFFICE. CROWN COPYRIGHT RESERVED.

O.S. Ref.	TQ 2160 NW	<b>SURREY COUNTY COUNCIL</b> Property Services Department	Estate & Premises Management Division County Hall Kingston upon Thames
Drawn by			
Date	1-11-82	<b>LAND ADJACENT THE PARADE EPSOM.</b>	File Ref. 2030
Completed by	B.A.C.		Date 3-1-90
Checked by	G.T.		Plan Reg. No. CV.44820
Scale	1:1250		Plan File No. B.759