

**STATUTORY DECLARATION**  
**SECTION 31(6) OF THE HIGHWAYS ACT 1980**

I SHANE O'NEILL [landowner] D SOLEMNLY AND SINCERELY DECLARE as follows:-

- 1 I am and have been since 22/9/2006 [day, month, year] the owner of the land known as WESTLAND FARM [name of farm, etc] more particularly delineated on the plan accompanying this declaration and thereon edged red.
- 2 On the 19th [day] day of 3/2007 [month, year] I (or my predecessor in title ..... [name]) deposited with Surrey County Council, being the appropriate Council, a statement accompanied by a plan delineating my property by red edging which stated that (~~the ways coloured brown on the said plan and on the plan accompanying his declaration had been dedicated as highways with public vehicular status\*~~) (~~the ways coloured green on the said plan and on the plan accompanying this declaration had been dedicated as bridleways\*~~) (the ways coloured purple on the said plan and on the plan accompanying this declaration had been dedicated as footpaths\*) (no ways had been dedicated as highways over my property\*).
- 3\* On the 19th [day] day of 3/2007 [month, year] I (or my predecessor in title ..... [name]) deposited with Surrey County Council, being the appropriate Council, a statutory declaration dated 19/3/07 [day, month, year], stating that no additional ways (other than those coloured on the plan accompanying this declaration) had been dedicated as (highways with vehicular status\*)(bridleways\*)(footpaths\*) since the deposit of the Statement referred to in paragraph 2 above.
- 4\* No additional ways have been dedicated over the land edged red on the plan accompanying this declaration (since the statement dated 19/3/07 [day, month, year] referred to in paragraph 2 above\*) (~~since the date of the statutory declaration referred to in paragraph 3 above\*~~) (~~other than those (highways with vehicular status\*)(bridleways\*)(footpaths\*) coloured on the plan accompanying this declaration\*~~).
- 5\* Upon the said plan there is marked in blue a path for which I give consent to members of the public to walk/ride over. However, this path is not being dedicated to the public at large to use.

\*Delete if not applicable.

AND I MAKE this solemn declaration on the 19th [day] day of 3/07 [month, year] conscientiously believing it to be true and by virtue of the Statutory Declarations Act 1835.

Declared at [address] 147 High Street, Cranleigh,  
Surrey

Signature [of landowner] 

Before me [Commissioner]   
For Oaths or a Justice of the Peace or Solicitor] (STUART SPINCE)

*solicitors*  
**Hart Brown**  
2 Bank Buildings, 147 High Street  
Cranleigh, Surrey GU6 8BE



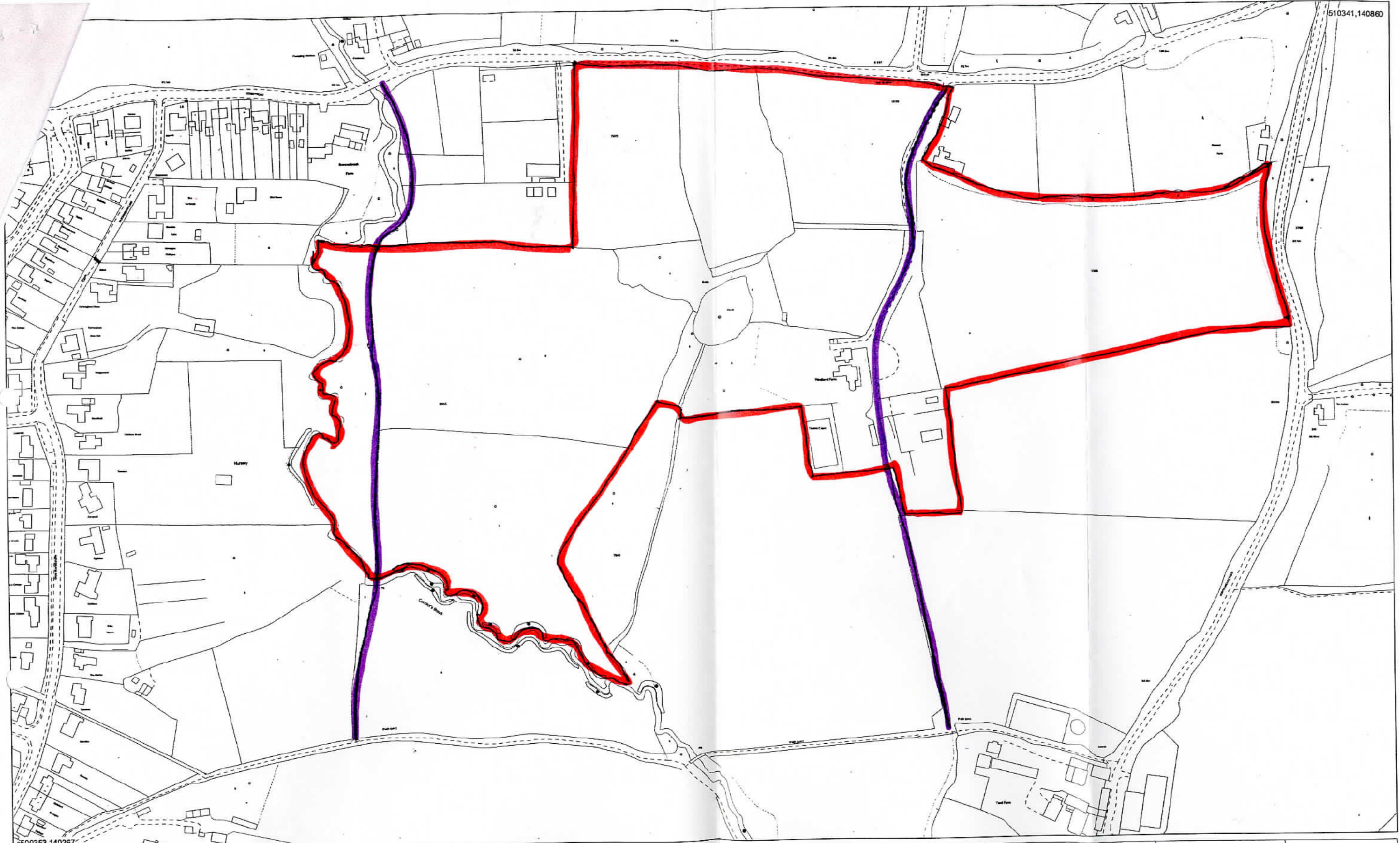

509353,140257

Date: 15/02/2007

Printed by:

Drawing No.:

Scale 1:2500

Reproduced from the Ordnance Survey mapping with the permission of the Controller of Her Majesty's Stationery Office © Crown copyright. Unauthorised reproduction infringes Crown copyright and may lead to prosecution or civil proceedings.

Surrey County Council, LA076872, 1996.



*This is the plan referred to in the declaration of SHANE G'NILL made then 19<sup>th</sup> Dec 2007 before me*



*solicitors*

Hart Brown  
2 Bank Buildings, 147 High Street  
Cranleigh, Surrey GU16 8BE



SURREY COUNTY COUNCIL

Environment